

1950

Tiger

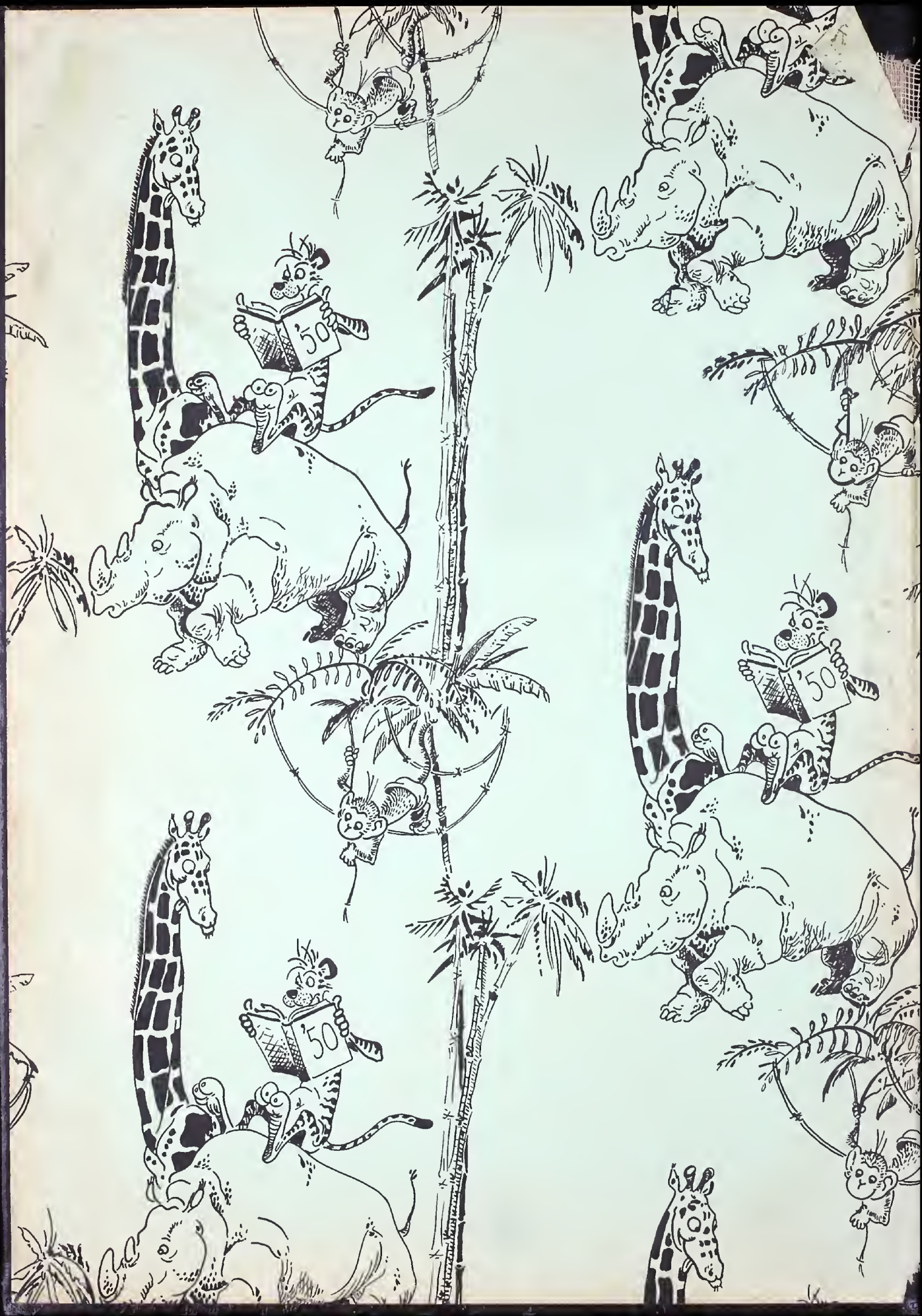





The first part of the paper discusses the importance of the research and the objectives of the study. It then presents a literature review of the existing research on the topic. The second part of the paper describes the methodology used in the study, including the data collection and analysis techniques. The third part of the paper presents the results of the study, which show that the research objectives have been achieved. The final part of the paper discusses the implications of the findings and provides recommendations for future research.

The research was conducted in a systematic and rigorous manner, following the principles of good research practice. The data was collected from a representative sample of the population, and the analysis was conducted using appropriate statistical methods. The results of the study are presented in a clear and concise manner, and the implications of the findings are discussed in detail.

The findings of the study have important implications for the field of research. They suggest that the research objectives have been achieved, and that the research has provided valuable insights into the topic. The results also suggest that there is a need for further research in this area, and that the findings should be used to inform policy and practice.

The research was conducted in a systematic and rigorous manner, following the principles of good research practice. The data was collected from a representative sample of the population, and the analysis was conducted using appropriate statistical methods. The results of the study are presented in a clear and concise manner, and the implications of the findings are discussed in detail.

The findings of the study have important implications for the field of research. They suggest that the research objectives have been achieved, and that the research has provided valuable insights into the topic. The results also suggest that there is a need for further research in this area, and that the findings should be used to inform policy and practice.

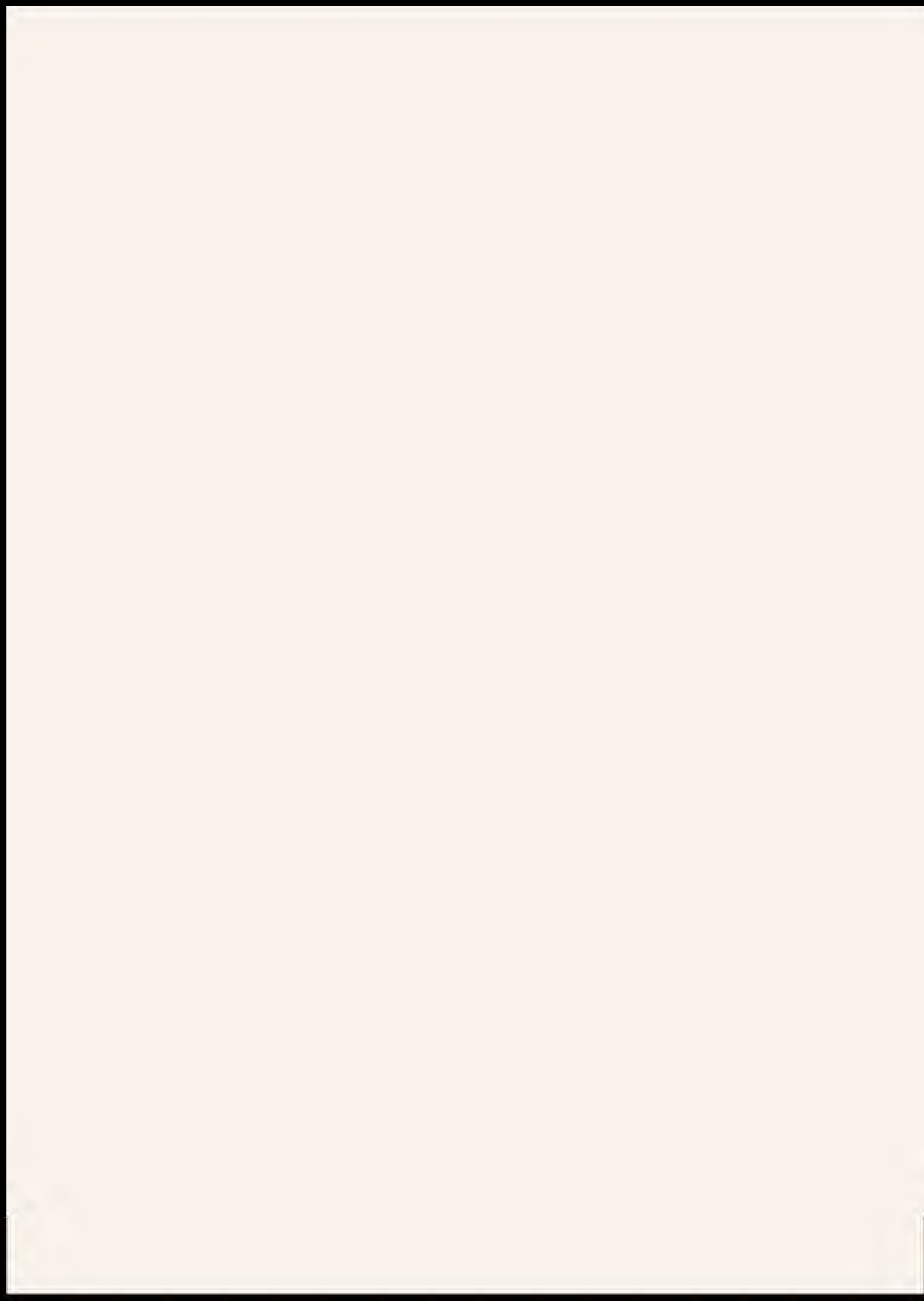



This beautiful etching, "Burgos Cathedral," by Andrew Affleck, is representative of the large Lewis and Clark art collection. The structure is Spanish.

Spring at Lewis and Clark



These two views of the school show the front entrance and northeast corner surrounded by trees.

"Chief Headhunters"

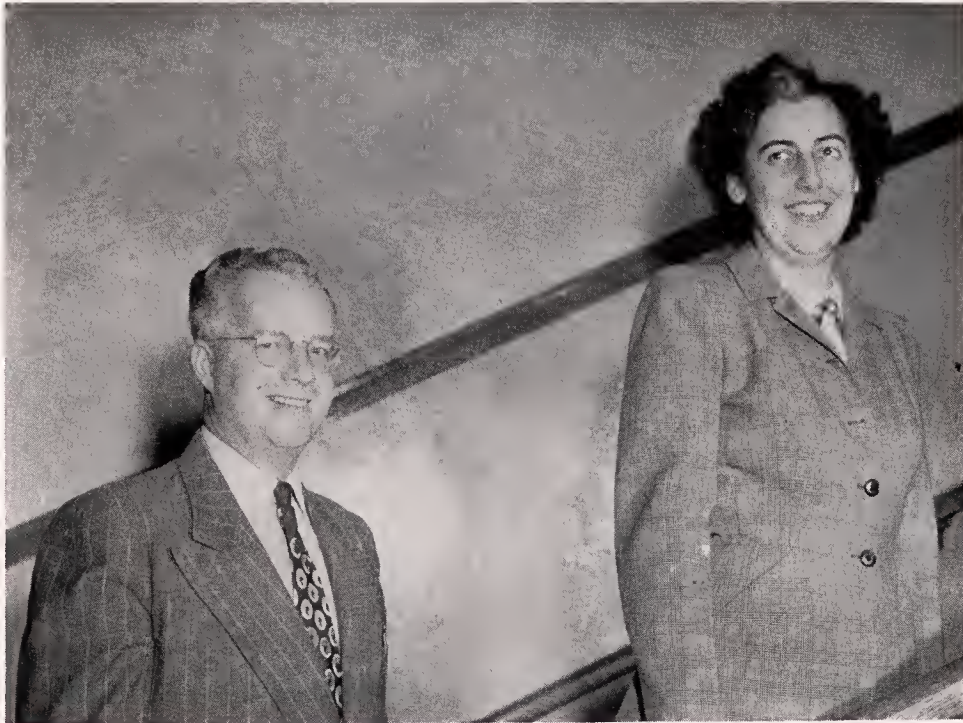

"Headhunting" is only one of the duties of the school's friendly girls' and boys' advisers, Bernadine McClincy and William Taylor. Far more students remember them for their generous assistance in minor crises and for helpful advice than for reprimands for misbehavior.

"King of the Jungle"

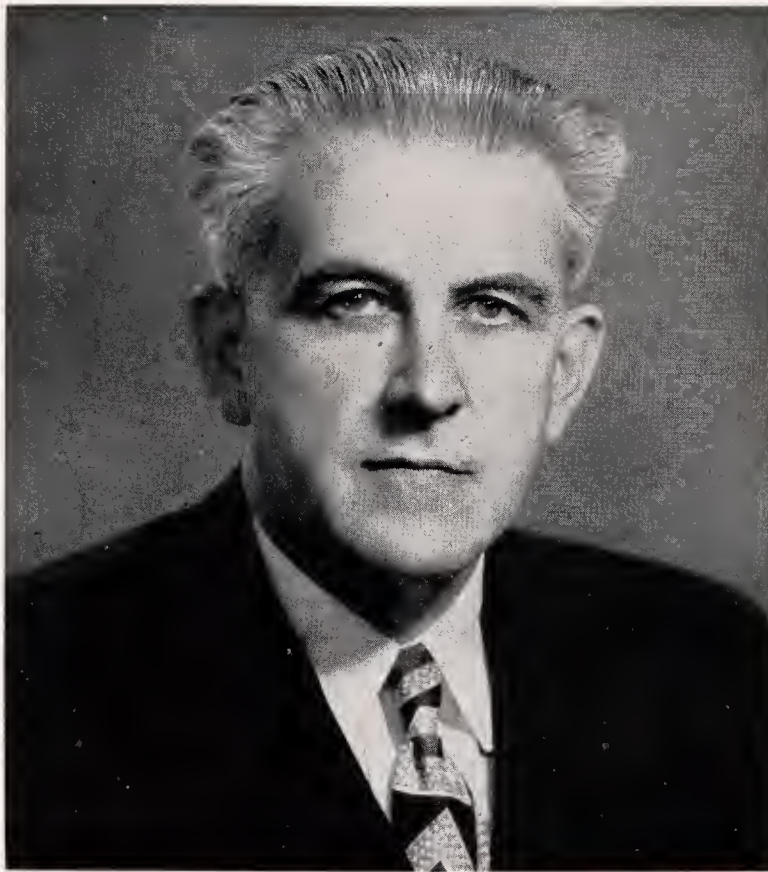

In keeping with the jungle theme of the TIGER, Principal A. L. Parker may be referred to as "king of the jungle." In qualities of leadership, ability, and industry, as well as size—he is 6 feet, 2 inches tall—he has similarities to the lion, king of beasts.

Lewis and Clark's "jungle king" is completing his twenty-sixth year at this school, and has been principal for the last eight years. Before that he was vice principal for thirteen years, and taught social studies for three years.

Women of the Faculty



First Row: Nancy Wacker, Daris Pappale, Irene Hunt, Lova Wiley, Bernice Brutan,
Lais Knox, Marion Pettis, Virginia Danke.

Second Row: Anne Reely, Gracia White, Myrtle Elliot, Christina Claussen, Averil
Fauts, Carrie E. Lake, Blanche Smith, Miriam Margan.

Third Row: Ann Cunningham, Edith Callins, Marguerite Cross, Mabel Pape, Frances
Vecchio, Lydia Goas, Bernadine McClincy, Girls' Adviser, Jay Wickline.

Fourth Row: Irma Painter, Katherine Hunt, Pearle Anderson, Grace Bartlett,
Bernadette Proulx.

Men of the Faculty



First Row: Mox Schoening, Elmer Orcutt, H. P. Aldrich, Charles Conup, E. W. Toews, L. G. Minord, Robert Bortlett, E. E. McElvoin.

Second Row: Oliver Fuller, Alonzo Woolord, Fred Kromlich, Art Frey, George Palmer, Clarence Miller, Phillip Boird, Don Fowler.

Third Row: R. G. Ferrer, H. D. Thompson, Bill Donner, John Wuhrmon, C. E. Boten, Don Whitmon, W. J. Dunlop, Gerold Meckelson.

Fourth Row: A. L. Parker, principal, Cece Enlow, Louis Livingston, W. B. Grohom, Douglas Bobcock, F. H. Gnokey, Art Wolther, R. C. Anderson, Normon Perring, F. A. Sortwell, Gene Arger.



DINA SALAGIANIS
Valedictorian

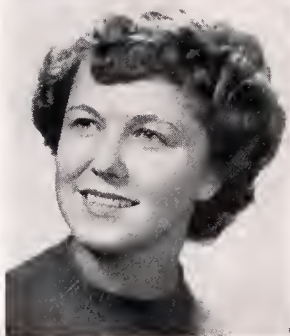

JEANNE SMITH
Salutatorian

January Class

Honor Students

JAMES WALTHER
Valedictorian

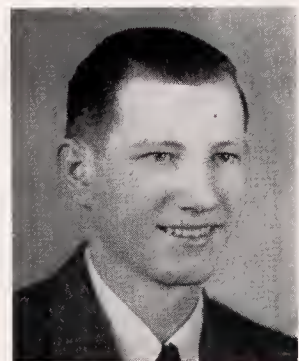

June Class

HARRY GLAZE
Salutatorian



Student Leaders

JOANNE LUCK
First Semester
Girls' Federation President



POLLY BELL
First Semester
A.S.B. President



NICK MacPHEE
First Semester
Boys' Federation President

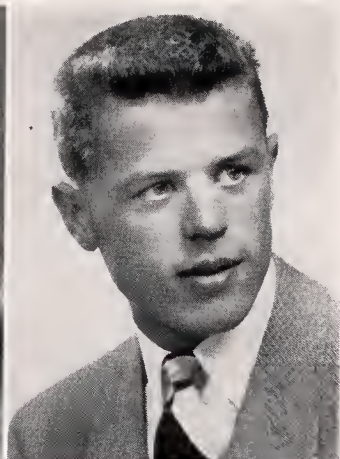

SALLY SOWELL
Second Semester
Girls' Federation President



JOHN PITTS
Second Semester
A.S.B. President

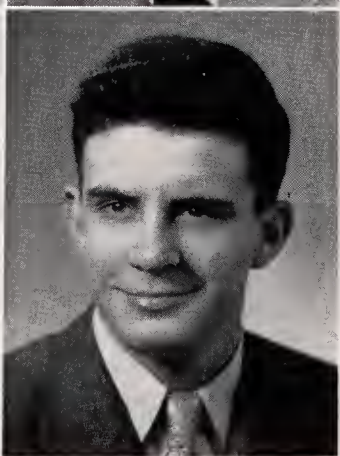

DICK ALLEN
Second Semester
Boys' Federation President



CAMERON DEVORE
Second Semester
Managing Editor,
Journal; Tiger
Circulatorian



REGINA BILLETER
Most Friendly
Girl

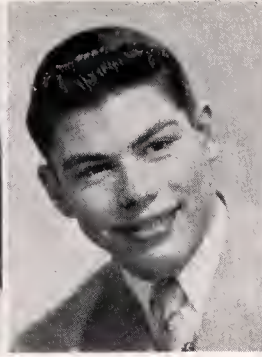

CHARLES COLEMAN
Versatile Athlete



DONNA TYE
Football Queen

Outstanding Graduates



MARIANNE MERCER
First Semester
Managing Editor,
Journal



JEAN SAGE
First Semester
Home Economics
Award

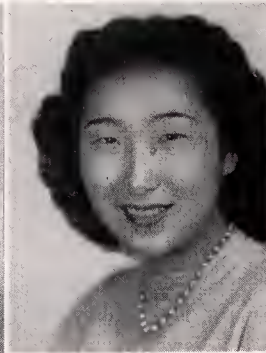

PAT NABATA
Second Semester
Home Economics
Award



RONALD AMUNDSON
Bausch and Lomb
Award in Science



SENIORS

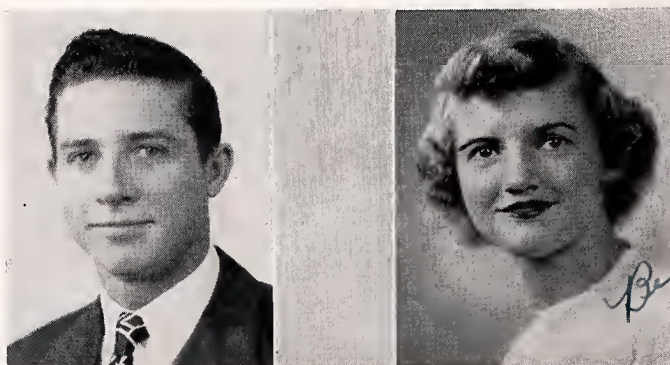

RICHARD RUSH
President

HELENE VAN TYEN
Vice President

January Class
1950

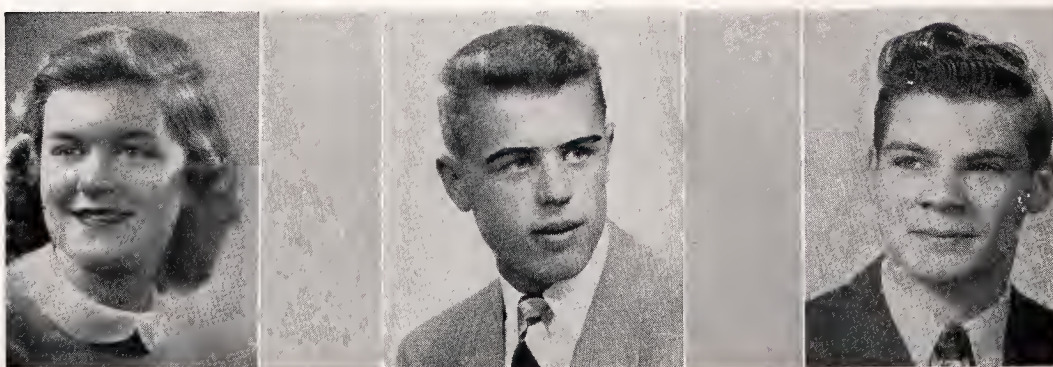

LINDA DEVINE
Secretary

NICHOLAS MACPHEE
Treasurer

RICHARD HENRICKSEN
Fifth Executive

ANDREWS, ALBERT RUDOLPH
Adams
Fine Arts, Industrial Arts
W.S.C.



BRYAN, GEORGIA FAYE
Newport High School
Mathematics
Journal Staff; Big Sister;
Quill and Scroll
O.S.C.

ASHLEY, JUDITH RAE
Grant
Home Economics, Commercial
Ti-Girls; Carridar Cantral



BRYAN, LILLIAN RAYE
Newport High School
History
Band
San Francisco Dental School

ASHMORE, JEANNE EVA
Grant
Science
Tri-Sci, President; Debate;
Camera Club, Vice President;
Classical Club; Quill and Scroll;
Journal Staff; Tiger Managing
Editor; Chairman Big Sister
Committee; Senior Pram
Committee; Chairman Kid Party;
Book Club; Bausch and
Lomb Award
Deaconess Hospital
School of Nursing

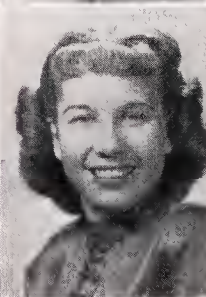

CANNON, BELDENE CELESTE
Sarasota High School
History
E.W.C.E.

AYER, DONALD EDWARD
Ball Township
Drawing
U. of Montana

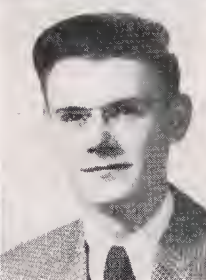
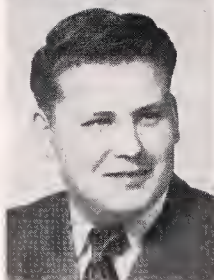

CARTER, CHARLES HARRY
Havermale
Mathematics, Manual Arts
U. of W.

BELL, ELIZABETH PAULINE
Roosevelt
History
Adelante, Vice President,
Treasurer, Historian; Thespian;
Usherettes; Ti-Girls; A.S.B.
President; Quill and Scroll;
Journal Staff; Golf Letterman
W.S.C.

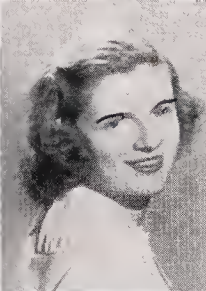

CLEPPER, BEVERLY JEANNE
Roosevelt
History
Ti-Girls; Flag Twirler;
Usherettes; 10A Class Fifth
Executive; G.F. Sergeant at
Arms; Orchestra
W.S.C.

BERLAT, MARLENE ANN
Wilson
Foreign Languages
D.U.K.; Debate; A.S.B. Council;
Journal Staff; Golf Team;
Library Assistant; Health Room
Assistant; Quill and Scroll;
Book Club
U. of W.



COCHRAN, NEIL ELLIS
Hutton
Mathematics, History
Senate, Vice President; A.S.B.
Treasurer; 9A Class President;
Lettermen's Club; Cross Country;
Track; "Taming of the Shrew";
"Spring Green"
U. of W.

BRUTON, ROGER DOUGLAS
Libby
Commercial
Choir; Boys' Glee Club



DEVINE, LINDA
Roosevelt
Commercial
Thespian, Vice President;
Junior Press Club, Fifth
Executive; Tri-Sci; Quill and
Scroll; Carridar Cantral
Chairman; 12A Class Secretary;
"The Emperor's New Clothes"
W.S.C.

ESTES, ROGER QUENTIN

Roosevelt

Fine Arts, HistoryFine Arts Club Secretary, Fifth
Executive; Tiger Staff; A.S.B.
Council; B.F. Council; Corridor
Control
Chicago Institute of Fine Arts**GROVER, ADELL FRANCIS**

Grant

CommercialChoir; Journal Representative;
Red Cross Representative**GARD, MARGIE JO**

Pullman High School

Commercial

W.S.C.

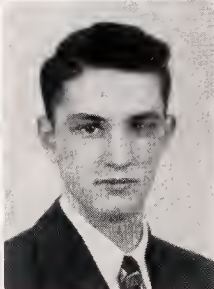
**HENDERSON, WILLIAM
WALTER**

Wilson

Science, History, Mathematics

A.S.B. Council

U. of W.

GARVIN, THOMAS JAMES

Hutton

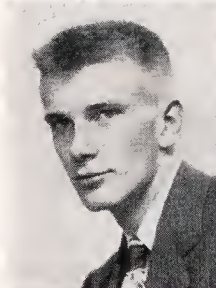
HistoryLettermen's Club; Outdoor Club;
10B Class President; B.F.
Council; Typing 40 Award
W.S.C.**HENGEN, LOIS JUNE**

Irving

HistoryG.F. Council; Corridor Control;
Locker Committee; Bookroom
Assistant
U. of Oregon**GATION, PATRICIA**

RUBY JANE

Washingtton

Commercial

Girls' Glee Club

Kelsey-Boird

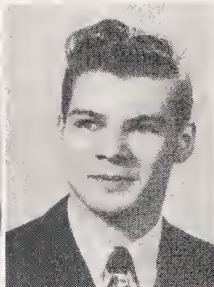
**HENRICKSON, RICHARD
SVERRE**

Irving

HistoryLetterman, Baseball, Football;
Bond; 10A Class Secretary;
12A Class Fifth Executive;
'4B Lilac Pork Prince
W.S.C.**GEDDIS, CATHERINE AUDREY**

Jefferson

CommercialStorlighters; Tri-Sci; Typing 40
Award; Third Prize City T.B.
Essay Contest
Holy Names College**HERINGTON, LAURA MAE**

Grant

Home Economics, CommercialF.H.A., Secretary,
Parliamentarian; Corridor
Control; Library Assistant
Comptometer School**GRAYBILL, MADELYN AYERS**

Wilson

Fine Arts, HistoryTri-Sci; Fine Arts Club; Comero
Club; Quill and Scroll Vice
President; Journal Staff;
Scholastic Art Award; G.F.
Council; Big Sister; Senior
Dinner Committee; Prom
Committee; Kid Party
Committee; Book Club
Whitmon**HERINGTON, LETA MAE**

Grant

Commercial, Home EconomicsF.H.A. Treasurer,
Parliamentarian; Corridor
Control; Girls' Baseball and
Basketball
St. Luke's School of Nursing**GRIFFITHS, DELORES JEAN**

Libby

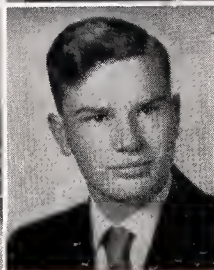
Home EconomicsCorridor Control; Journal
Representative**HICKS, KENNETH LESTER**

Irving

Industrial Arts

A.S.B. Council

HILL, THOMAS LEE

Wilson

History, Foreign Languages
 Lettermen's Club President;
 Football; Track; Senate Club
 Critic; Junior Classical Club;
 11B Class Treasurer;
 A.S.B. Council
 W.S.C.

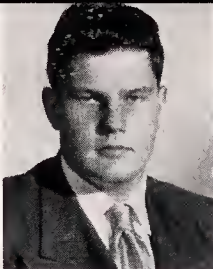
**LITCH, JOYCE EILEEN**

Wilson

Commercial
 Tri-Sci Historian; Camera Club;
 Typing 40 Award; Tennis
 Letter; Basketball; Volleyball;
 G.F. Council; Big Sister;
 Corridor Control
 E.W.C.E.

HOOPER, DONNA MAE

Libby

Commercial

Typing 60 Award; Journal
 Representative; Library
 Representative; Corridor
 Control; Glee Club
 K.B.U.

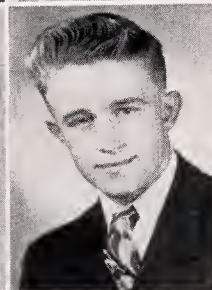
**MACOMBER, LAUNCE
CHRISTIAN**

Franklin

Mathematics, Languages
 Adelante; Quill and Scroll
 President; Classical Club
 Secretary; Journal Staff;
 Corridor Control; A.S.B.
 Council; Library Representative
 U. of Idaho

KENDRICK, DONALD MARTIN

John Rogers

History

Football

Whitworth

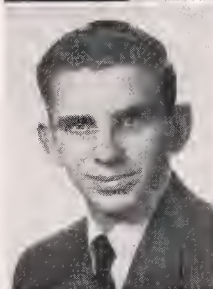
**MacPHEE, NICHOLAS
LINDSAY**

Wilson

History

Senate Club, President, Critic;
 Lettermen's Club, Football;
 B.F. President; A.S.B. Council;
 10B Class Vice-President
 12A Class Treasurer;
 "Spring Green"
 U. of Arkansas

KIRKHAM, KATHERINE

DREXEL

St. Paul's School, Walla Walla

Social Studies,

Foreign Languages

Tiger January Album Editor;

"The Indian Captive";

Corridor Control; Red Cross

Representative

U. of W.

**MANN, KENNETH**

Irving

Mathematics

E.W.C.E.

KNUDSON, BARBARA JEAN

Grant

Commercial

F.H.A.; G.F. Council; Big
 Sister; Corridor Control; Red
 Cross Representative; Baseball;
 Volleyball; Basketball
 W.S.C.

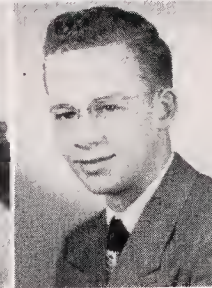
**MARX, DONALD GEORGE**

Kettle Falls High School

Science

"The Emperor's New Clothes"

KULP, JACK FORREST

Huttan

History

Junior Classical Club; Boys'

Quartet; Madrigal Singers;

Choir; B.F. Council;

Corridor Control; Journal

Representative

Whitman

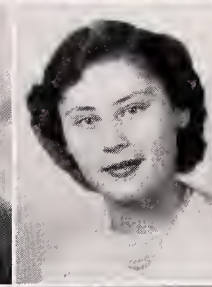
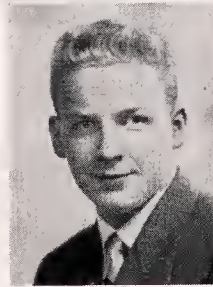
**McARDLE, MARIE JEANETTE**

Jefferson

History

Starlighters, Treasurer,
 Sergeant at Arms; Tri-Sci;
 Tri-Girls; 11B Class Secretary;
 A.S.B. Council;
 G.F. Council; Chair
 W.S.C.

LARSON, RICHARD IRVING

Yokimo High School

History

W.S.C.

**McCORMICK, JOYCE JOANNE**

Greenacres Grade School

Commercial

Starlighters; Chair;

A.S.B. Council

McDOWELL, EDWARD CLAUDE
Grout
Mathematics, Industrial Arts
Architectural Club
Northwest Nazorene



PETERSON, JOHN ALBERT
Huttan
Science
Adelante Fifth Executive;
Lettermen's Club; Ski Team;
11A Class Vice President;
Chairman A.S.B. Dance
Committee; May Doy Committee
Whitman

MERCER, MARIANNE
Wilson
Mathematics
Thespian, President, Treasurer;
Papyrus Vice President;
Adelante Treasurer; Ti-Girls;
Quill and Scroll; Junior Press
Club; Journal Editor; Spelling
Champion; Golf Team;
"Emperor's New Clothes"
U. of Montana



PIERSON, ROBERT
FITSIMMONS
Kodiak, Alaska
Social Studies, Commercial,
Fine Arts
Corridor Control

MILLER, JACK RICHARD
Libby
Science, Music
Band; Orchestra; Ensemble;
Dance Band; A.S.B. Council;
Corridor Control
W.S.C.

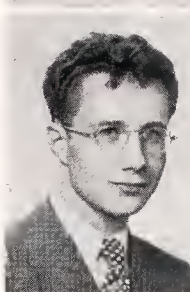

POHL, ANITA ANN
Jefferson
Commercial
Quill and Scroll Secretary;
Thespian; Badminton Letter;
Choir; Journal Associate
Editor; Corridor Control
Montana State

MORRIS, VERNON JAMES
Wilson
History, Mathematics
Camera Club; Ski Team;
B.F. Council; 11A Class
Secretary; 12B Class
Vice President
W.S.C.

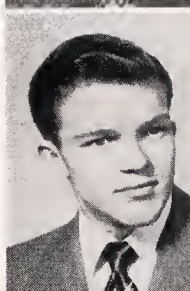

POSTON, BARBARA ANN
Wilson
Commercial
Tri-Sci; A.S.B. Council;
G.F. Council; Big Sister;
Corridor Control; Health Room
Attendant; Courtesy Desk
W.S.C.

NASH, LEWIS DOUGLAS
Lincoln
Fine Arts, Mathematics
Letterman; Track; Football;
Corridor Control
Whitworth

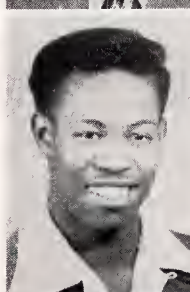

POSTON, VIVIAN MARY
Wilson
History, Commercial
Tri-Sci; Forum Club; Downs
History Award; G.F. Council;
Big Sister; Corridor Control;
Health Room Attendant;
Courtesy Desk
W.S.C.

NELSON, JOHN CARL
Irving
Mathematics
A.S.B. Council; B.F. Council;
Corridor Control; Basketball;
Track; "Emperor's New Clothes";
"Ta the Ladies"
W.S.C.

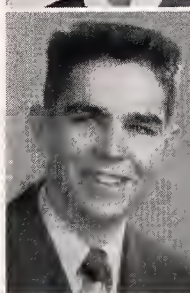

POWERS, THOMAS WAYNE
Huttan
History
Lettermen's Club; Track; Chair;
Orchestra; B.F. Council;
A.S.B. Council; Corridor
Control; Can Control
Gonzago

PARMETER, DIANE KAY
Libby
Commercial, Home Economics
Typing 50 Award; Big Sister;
Corridor Control; Tennis
E.W.C.E.

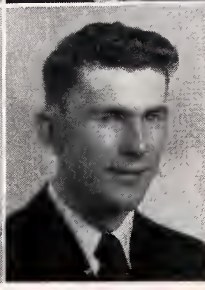

RAFFERTY, DONALD WESLEY
Franklin
Industrial Arts
A.S.B. Council; B.F. Council;
Corridor Control
U. of Montana

REYNOLDS, HOWARD MORRIS
 Washington
 Social Studies
 Tri-Sci; Thespian; Lettermen's
 Club; Cross Country; Track;
 "Wizard of Oz"; "Emperor's
 New Clothes"; "Star Eternal";
 "Taming of the Shrew";
 "Let's Make Up"; B.F. Council;
 Corridor Control
 W.S.C.



SPAETH, KAREN JOYCE
 Libby
 Commercial, Home Economics
 G.F. Council; Corridor Control;
 Girls' Glee Club
 K.B.U.

ROFINOT, NEVOY ENSLEY
 Wilson
 Science, Foreign Languages
 Tri-Sci; Senote Club;
 Lettermen's Club; Football;
 Basketball; Journal Staff; Can
 Control; Corridor Control
 W.S.C.

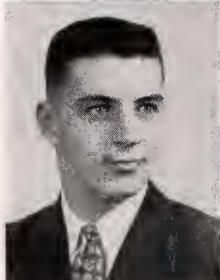

SPENCER, BEVERLY JAYNE
 Washington
 Mathematics
 A.S.B. Council; Journal
 Representative; Library
 Representative; Volleyball;
 Baseball
 U. of Idaho

RUSH, RICHARD GORDON
 Irving
 History, Mathematics
 12A Class President; 11B Class
 Vice President; B.F. Council;
 A.S.B. Council; Corridor Control
 W.S.C.

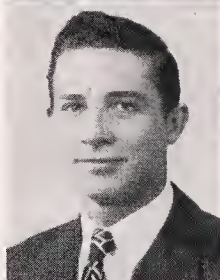

STEVENSON, JANICE IRENE
 Wilson
 Foreign Languages
 Papyrus Club President,
 Treasurer; Corridor Control
 U. of Idaho

SAGE, JEAN CAROL
 Grant
 Home Economics

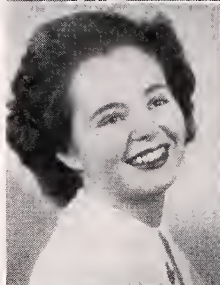

STROH, BETTY JEAN
 Madel High, Dickinson,
 North Dakota
 History, Home Economics

SALAGIANIS, DINA ARTEMIS
 Franklin Junior High, Yakima
 Languages
 Outdoor Club; A.S.B. Council;
 Big Sister
 U. of W.



SWAN, DAWN EILEEN
 Grant
 Commercial
 Ti-Girls; A.S.B. Council;
 Journal Representative

**SCHIMANSKI, JAMES
 ARTHUR FRED**
 Grant
 Mathematics, Science
 U. of W.

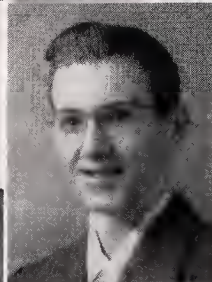
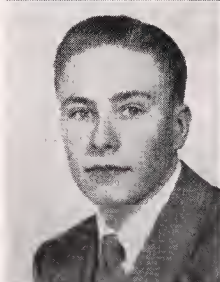

VAILS, GORDON EUGENE
 Irving
 Mathematics, Fine Arts
 Fine Arts Club, Vice President,
 Fifth Executive; Tri-Sci; Quill
 and Scroll; Junior Press Club;
 Journal Staff; Tiger Staff;
 A.S.B. Dance Committee
 W.S.C.

SEEHORN, DWYLA FAY
 Franklin
 Commercial, Home Economics
 G.F. Council; Volleyball;
 Basketball; Baseball;
 Swimming; Tumbling; Corridor
 Control



VALLANCE, LOIS YVONNE
 Rogers
 Commercial
 Ti-Girls; Bond Majorette;
 Girls' Glee Club
 K.B.U.

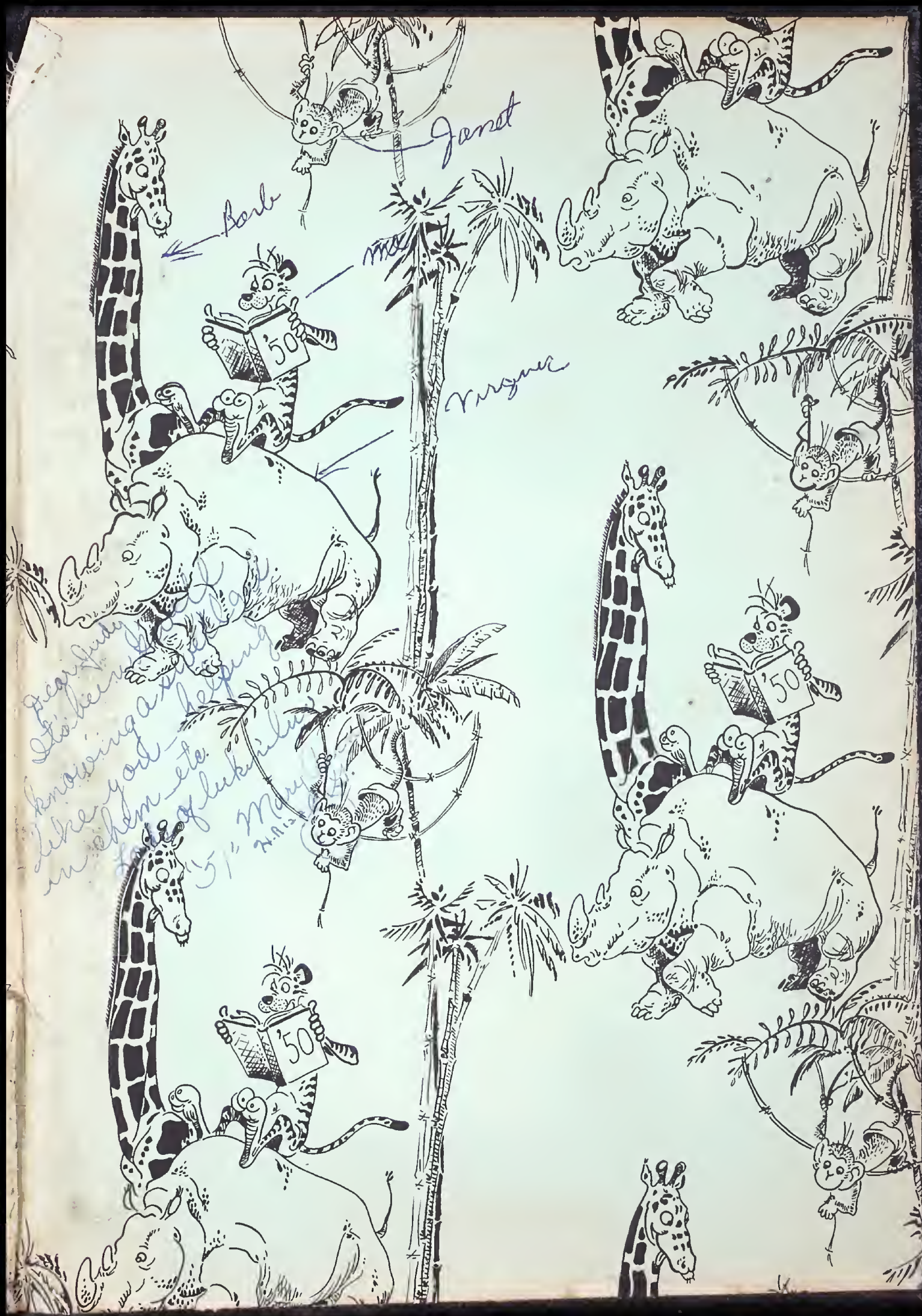

VAN TYEN, HELENE

Wilson

History, Mathematics

Thespian Historian; Usherettes;

Entre Naus; Tennis Letter;

G.F. Treasurer; 12A Class Vice

President; 12B Class Secretary;

11A Class Treasurer; 10B

Class Sergeant of Arms

U. of W.



JACOBSON, MARLENE RUTH

Jefferson

Commercial

Ti-Girls; 10A Class President;

Lilac Lark Princess;

Corridor Control

W.S.C.

Summer School Graduate

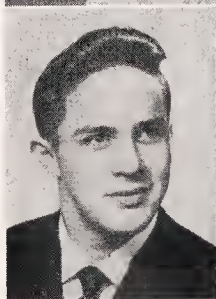

WEAVER, ROBERT CARL

Roosevelt

Mathematics, Mechanical

Drawing

11A Class Fifth Executive;

10B Class Sergeant at Arms;

Football

W.S.C.

NELSON, SHARON LYNN

Hutton

Social Studies

W.S.C.

Summer School Graduate



WELCH, DOUGLAS DUANE

Adams

Industrial Arts

E.W.C.E.

SCOFIELD, ELIZABETH LOIS

Roosevelt

Languages, Social Studies

Stanford

Summer School Graduate



WILLIAMS, ROBERT DEVOUS

Irving

History, Fine Arts

Choir; Bays' Glee Club;

Corridor Control

Oregon State College

SOLOMON, JOAN PHYLLIS

Wilson

Languages

U. of W.

Summer School Graduate

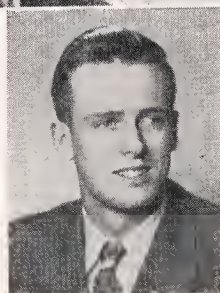

SPARKS, WILLIAM A.

Hutton

Social Studies

Senate Club; Outdoor Club;

12B Class Sergeant at Arms;

A.S.B. Council; B.F. Council;

Con Control; Corridor Control

W.S.C.

Summer School Graduate

SPARKS, DONALD EDWARD

Hutton

Social Studies

Chair; All Home Room Offices;

Lilac Lark Prince; Papyrus;

Outdoor; 12B Treasurer; Bays'

Glee Club; A.S.B. Council;

B.F. Council

W.S.C.

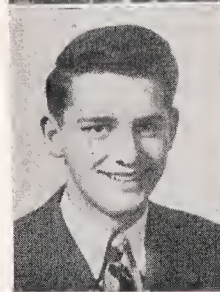



Top—Culprits Jeanne Smith, Nancy Hirvas and Patsy Baathe keep the practars busy. Top center—Judy Ashley and Laura Herrington at the Seniors' kid party admire Mr. Perring's partrait. Top right—Marilyn Jones demanstrates a well-known art while Janice Gimmel and Glaria Wales stand by to clean up after the explasion. Second left—"Skipping sixth" are Marionne Mercer, Downn Swan, Marliss Gigler. Second center—Glario Parker, Mary Schalkau persuade photogenic Eve Nolan ta pase far the photagrapper. Second right—Millie Benefield and Madelyn Graybill assist Howard Reynolds in his stage jab. Third left—Wait until Pepsodent sees this! Tom Hill, Dave Daggett, Dick Larson, Bab Weaver, Gary Cressey, Ran Darnell, Keith Swensan and Ensley Rafinot were at the kid party also. Third right—Duncan Hallet, Bab Schimke, Ed McDowell, Gardon Vails, Ed Erickson and Reginald Frazier try to solve this "weighty" problem. Fourth left—During lunch Pat Byrne, Corale Rutherford, and Jeonnine Melvin enjoy fall sunshine. Fourth right—The A.S.B. dance cammittee seems satisfied with "Sonta's Swing," one of the seoson's mast successful dances. Marianne Mercer, Pot Weitzman, Chuck Caleman, Nancy Bell, Bill Farr.



WILLIAM OLSON
President

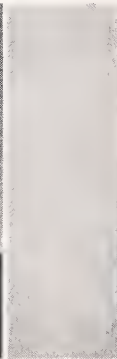

DUANE BOCK
Vice President

June Class
1950

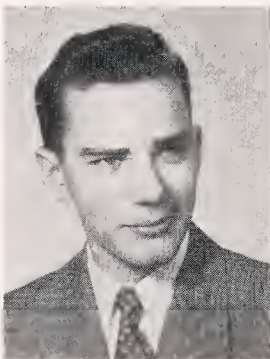

GORDON ADAMS
Treasurer

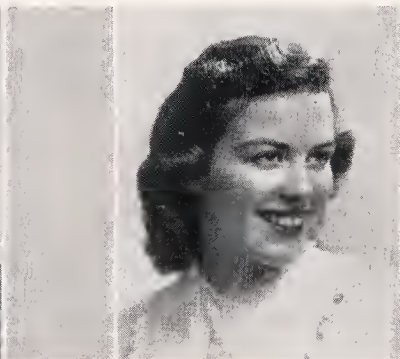

JO ANN LUCK
Secretary

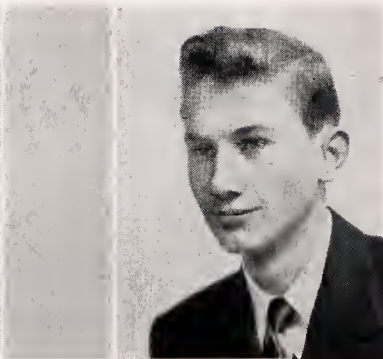

LYLE MANSER
Fifth Executive

ADAMS, GORDON ETHMYS
Sunset Grade School
Social Studies, Mathematics
Lettermen's Club; A.S.B. Vice
President; B.F. Council; Corridor
Control; Football Center, 2
Years; 12A Treasurer
U. of Idaho

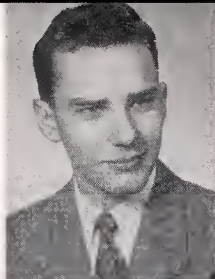

ATWATER, NANCY JANE
Annie Wright Seminary, Tocomo
Foreign Language
Ti-Girls; Usherettes; Adelante;
Starlighters; Corridor Control;
Big Sister; G.F. Council;
"Spring Green"
U. of W.

ADAMS, ROSEMARY JOY
Irving
Commercial
Ti-Girls
W.S.C.



BABCOCK, JACK
Roosevelt
Mathematics
Outdoor Club; B.F. Council;
Corridor Control; Home Room
President
E.W.C.E.

ALLDREDGE, PATRICIA LOUISE
Adams
Home Economics
Home Room Secretary; Swimming



BAILEY, ROBERT
Ronon High, Montana
Science, Mathematics
A.S.B. Council
U. of W.

ALLEN, JOAN SARA
Whittier
Social Studies,
Foreign Languages
Book Club; Bowling Team; Choir
Gonzaga



BAKER, JACQUELINE LOU
Hutton
Foreign Language
Adelante; Outdoor Club
Secretary; Ti-Girls; Big Sister;
All Home Room Offices
U. of Idaho

ALLEN, RICHARD WILLIAM
Franklin
Social Studies, Mathematics
Lettermen's Club; Senate Club
Vice President; Baseball; Con
Control; Corridor Control;
President, Boys' Federation;
Vice President, A.S.B.; Vice
President, 10A Class;
Home Room President
W.S.C.



BARLOW, MARJORIE EDNA
Hamilton High School,
New Jersey
Science, Commercial,
Social Studies
Ti-Girls; Majorette

ANDERSON, DONALD EUGENE
Adams
Social Studies, Commercial
K.B.U.

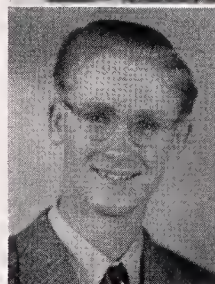

BARTON, PATRICIA LOUISE
Libby Jr. High
Home Economics
G.F. Council; Girls' Glee Club

**ANDERSON, KENNETH
LAVERNE**
Hutton
Mathematics
Choir; Stage Crew; Band;
B.F. Council



BEAVER, HELEN LOUISE
Missoula County High School
Home Economics
Usherettes; Tri-Sci;
Starlighters; Fine Arts Club;
Future Home Makers of America;
Journal Representative; Corridor
Control Captain; Home Room
President; Choir; Ensemble
W.S.C.

BELL, NANCY ANN
 Roosevelt
Social Studies, Music
 Ti-Girls; Adelante, Historian;
 Thespian; Usherettes; Big Sister;
 Accompanist; Glee Clubs;
 Corridor Control; Chair;
 A.S.B. Secretary; Madrigal;
 Cheerleader; G.F. Vice President
 Whitman

BENEFIELD, MILDRED MARIE
 Anaka High School
Commercial
 Journal Representative;
 Home Room Vice President

BENEKE, LORAIN MAE
 Libby
Science, Commercial
 Bowling; Journal Representative;
 10A Home Room President;
 Future Home Makers of America

**BENNINGSON, RICHARD
 SIDNEY**
 Roosevelt
Social Studies, Music
 B.F. Council; A.S.B. Council;
 Corridor Control; Choir; Boys'
 Glee Club; Home Room
 President
 E.W.C.E.

BERNHAM, RUTH EMILY
 Grant
Fine Arts
 Library Representative; Home
 Room, Sergeant at Arms

BILLETER, REGINA
 Roosevelt
Foreign Language
 Choir; Journal Staff; Football
 Princess; 12B Vice President;
 "Emperor's New Clothes"; Lilac
 Lark Princess; G.F. Sergeant at
 Arms; Yell Queen; Thespian
 Secretary; Usherettes Vice
 President; Friendliest Girl; Big
 Sister; Outdoor Vice President;
 Ti-Girls Vice President;
 Home Room Secretary
 Northwestern

BOCK, DUANE HUGH
 Grant
Science
 Football; Basketball; Track;
 Dramatics; A.S.B. Council;
 Can Control; B.F.
 Representative; 11B President;
 12B Treasurer
 W.S.C.

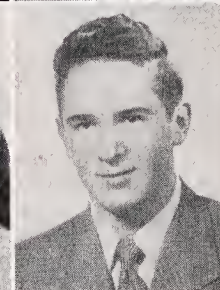
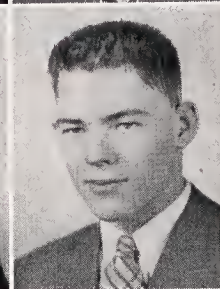
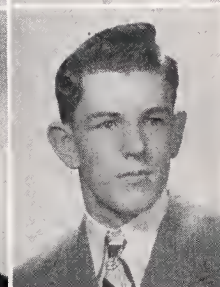
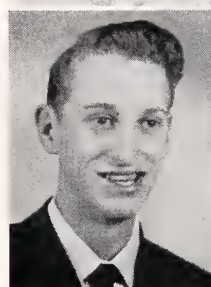
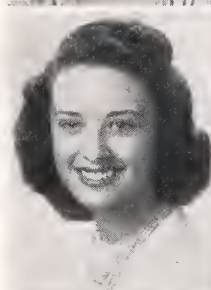
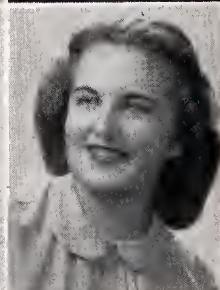

BOOTHE, HONOR GWEN
 Wilson
Music, Social Studies
 Starlighters, Vice President,
 Secretary; Journal Staff;
 Usherettes, Treasurer; Book Club,
 Charter President; Tiger Staff;
 A.S.B. Council; Chair; Ensemble;
 G.F. Sergeant at Arms
 W.S.C.

BOOTHE, PATRICIA ANNE
 Grant
Mathematics
 Quill and Scroll; Tiger Literary
 Editor; Dramatics; G.F. Council;
 Corridor Control; A.S.B. Council
 Holy Names

BOWMAN, FAWN
 Whittier
Commercial, Music
 Chair; Bowling; Girls' Glee Club

BRADBURN, LARRY LEE
 Jefferson
Mathematics, Industrial Arts
 Outdoor Club; Football;
 Baseball; Tennis; B.F. Council;
 A.S.B. Council; Corridor Control;
 Home Room President;
 Library Representative
 W.S.C.

BRAINARD, REX
 Jefferson
Mathematics
 Basketball; A.S.B. Council;
 B.F. Council; Debate Club;
 Corridor Control; Journal
 Representative; Home Room
 Treasurer
 U. of Alaska

BRIDGEMAN, GEORGE
 Hutton
Mathematics
 Football; B.F. Council; Corridor
 Control; Home Room President
 E.W.C.E.

BRILLING, LILO
 Washington
Social Studies
 Corridor Control; A.S.B. Council;
 Home Room Treasurer;
 Journal Representative
 U. of W.

BROTZMAN, BRUCE
North Central
Music
B.F. Council
U. of Idaho

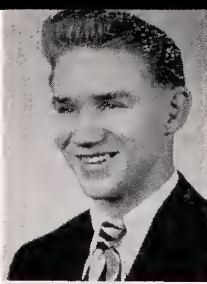

BUCK, CHARLOTTE
Whitmon
Social Studies, Cammerctor
Swimming

BROWN, JANICE RAE
Franklin
Social Studies
Usherettes; Vice President
Ti-Girls; Corridor Control;
Ensemble; Madrigal; Chair
President; Home Room President;
11A President; Big Sister;
Chairman Goal Post Gallop
U. of Montana



BURGER, JOYCE ELAINE
Lincoln
Home Economics
F.H.A.

BROWN, KENNETH LARRY
Franklin
Science, Social Studies
Rifle Team; Corridor Control;
Library Representative;
"B" Squad Football Manager
W.S.C.



BURNS, GRACE HELEN
Jefferson
Foreign Language
Quill and Scroll; Usherettes;
Ti-Girls; Journal Staff; Big
Sister; Tiger Staff; Corridor
Control; Home Room Treasurer
W.S.C.

BRUGUIER, JOAN
Lincoln
Commercial
Dramatics; Girls' Glee Club;
Big Sister
W.S.C.



BURROWS, FRANK
U. S. Grant High School,
Portland, Oregon
Social Studies
Ski Club; A.S.B. Council;
B.F. Council; Home Room
Secretary
W.S.C.

BRUNO, HENRY BENNY
Libby
Social Studies
Corridor Control;
Boys' Glee Club
K.B.U.



BUSH, LOIS
Irving
Home Economics
Corridor Control; Big Sister;
Girls' Chorus; Health
Room Attendant

BRUTON, RICHARD LEE
Libby
Social Studies
Boys' Glee Club

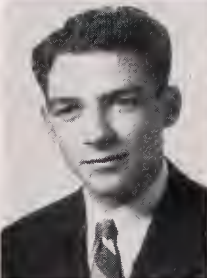

BUTLER, HAZELGENE
Mead
Social Studies
Chair; Starlighters; G.F.
Council; A.S.B. Council;
Typing Speed Award
U. of California

BRYANT, BETTY LOUISE
Libby
Home Economics, Commercial
Future Home Makers of America;
Bowling; G.F. Council;
Corridor Control; Home Room
Vice President



BYRNE, DON MARTIN
Marshall
Social Studies
Track; Band; Orchestra; Dance
Band; Corridor Control;
Home Room Secretary
W.S.C.

BYRNE, JOHN KEITH
Dunniwoy Grade School
Industrial Arts
B.F. Council; Corridor Control
W.S.C.



CHIPMAN, MONEEN
Hovermole
Mathematics
Ski Club; Horizon Club; Corridor
Control Choirmon; Journal
Representative; Big Sister;
Home Room Secretary
U. of Nebrosko

CARLSON, SHIRLEY ELAINE
Irving
Cammercial
Future Homemokers of Americo;
Girls' Glee Club; Swimming

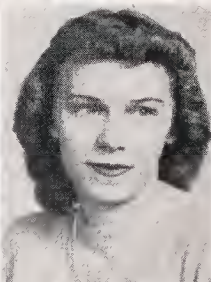

CHRISTENSEN, EVELYN JEAN
Franklin Grade School
Art
Fine Arts Club; Associate Editor,
Journal; Tiger Stoff; G.F.
Council; Corridor Control;
Home Room President;
Quill ond Scroll
Gonzago

CARRICO, DAVID ROLLAND
East High, Grand Ropids, Mich.
Mathematics, Science
Boys' Glee Club

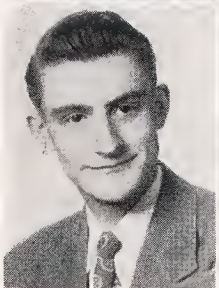

CHRISTENSEN, JANICE RAE
Sioux City, Iowo
Science
Outdoor Club; Usherettes;
Ti-Girls; Tiger Stoff; A.S.B.
Council; G.F. Council; Corridor
Control; Ti-Girls President;
Home Room President;
D.A.R. Aword
U.C.L.A.

CELIO, FRANK ANTHONY MAX
Roosevelt Grade School
Fareign Language
Engineers' Club; Football;
B.F. Council; Corridor Control
Gonzago

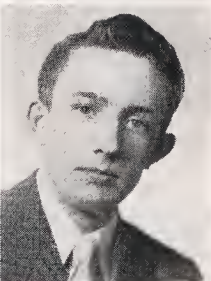
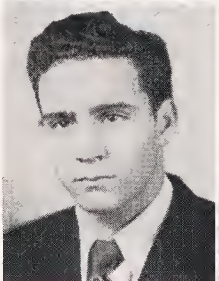

CLARK, JAMES ELUETIS
Gront
Industrial Arts
B.F. Council; Boseboll
K.B.U.

CHAMBERS, LUELLA DOROTHY
Libby Junior High School
Cammercial
Swimming; A.S.B. Council;
Corridor Control; G.F. Council

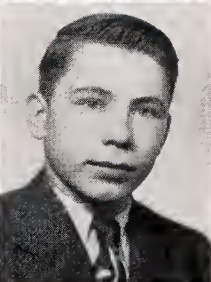

CLAUSSEN, DON
Gorden Springs
Music
Dromotics; B.F. Council; Bond;
Corridor Control;
Home Room Secretary
W.S.C.

CHANDLER, FREDRICK
Wilson
Science, Social Studies
Book Club; B Squad Football;
Corridor Control; Journal
Representative; Home Room
President
U. of Idaho

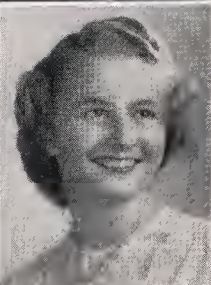
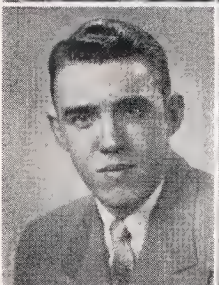

COLEMAN, BARBARA JEAN
Rcosevelt
Languages
Usherettes; Sergeant ot Arms;
Ti-Girls; Golf Team; Journal
Representative; G.F. Council;
Corridor Control; Big Sister;
Home Room Vice President
W.S.C.

CHESTNUT, EDNA JENINE
Franklin Grade School
Mathematics
Tiger Stoff; G.F. Council;
A.S.B. Council; Journal
Representative; Home Room
President; Courtesy Committee
Gonzago

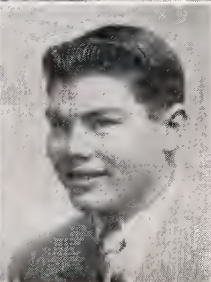

**COLEMAN, CHARLES
BURGESS III**
Jefferson
Social Studies
President, Lettermen's Club;
Senote Club; Boseboll; Con
Control; B.F. Vice President;
A.S.B. Council; 12B President;
All City; All Stote Football
Honors
Michigan Stote

COLLARD, MARY JEAN
Roosevelt
Commercial
Usherettes, Ti-Girls, Mojarettes,
Corridor Control, Home Room
Secretary, Journal Representative
Sacred Heart School of Nursing

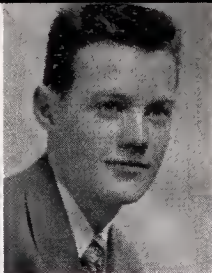

CREWS, CHARLES ALBERT
Byran, Texas
Mathematics
Gonzaga

CONNER, BOB EDWIN
West Valley
Social Studies



CROSS, JAMES PERRY
Washington
Mathematics

CONNOLLY, AILEEN
Haly Nomes
Foreign Language
Sergeant of Arms, Thespian;
Usherettes; Ti-Girls; Adelante,
Outdoor Club; Dramatics,
A.S.B. Council; Orchestra,
Corridor Control; Big Sister;
Home Room Secretary
Whitmon

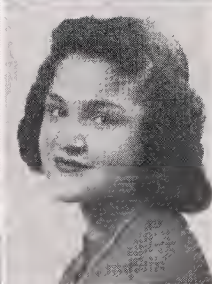

CROW, LORETTA DARLENE
Libby
Commercial
D.U.K., Corridor Control

CORLISS, MARY JEAN
Champaign Jr. High, Illinois
Science
Usherettes; Ti-Girls;
Storlighters, Captain Corridor
Control, A.S.B. Council
Whitmon

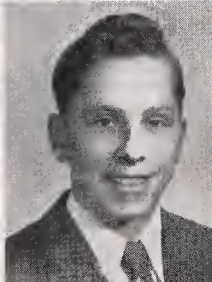

CULBERT, JAMES EDWARD
Gront
Science, Social Studies
B.F. Council, Corridor Control;
Home Room Vice President
U. of Colorado

COWLING, VIRGINIA JOHANE
Wilson
Mathematics
G.F. Council, Corridor Control,
Ti-Girls



DALE, LOIS MAE
Helena, Mont.
Commercial, Music
Helena Girls Athletic
Association, Nugget Staff; Girls'
Letter Club. L.C.: "Nine Girls";
"Snow White and the Seven
Dwarfs"; Storlighters, Ti-Girls;
Tiger Staff; Bond;
Quill and Scroll

CRANDALL, GRAYDON
Whittier
Industrial Arts
Rifle Club, B.F. Council,
Projectionist

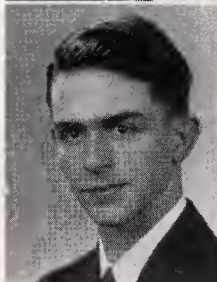

DAN, LENORA EVELYN
Adams
Home Economics
Swimming, Corridor Control;
Big Sister

CRESSEY, GARY
Roosevelt
Social Studies
Senote Club; Classical Club,
Dramatics, 10A President;
Home Room President
Los Angeles School of Marticians

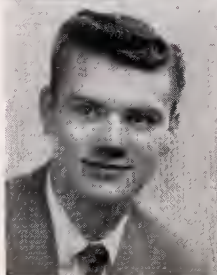

DARNELL, RONALD MODDRELL
Queen Anne, Seattle
Science, Social Studies
Football, A.S.B. Council;
Corridor Control, 12B
Sergeant of Arms,
Home Room President
W.S.C.

DAVENPORT, SHIRLEY JEAN

Libby

Home Economics, Commercial
 Storklighters; Girls' Glee Club;
 Choir; Big Sister; G.F. Council;
 Home Room President
 U. of W.

**DUNLOP, BARRY BURKE**

Franklin

Senote Club; Adelonte;
 Fine Arts Club; B.F. Council
 W.S.C.

DAVIS, MAX ALVIN

George Dewey, Bremerton
 Mathematics, Industrial Arts
 D.U.K.; Lettermen's Club;
 Orchestra; Bond; B.F. Council;
 Home Room President;
 Architectural Club President
 U. of W.

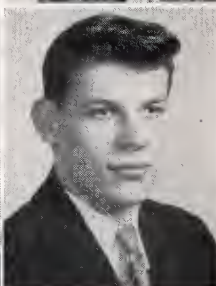
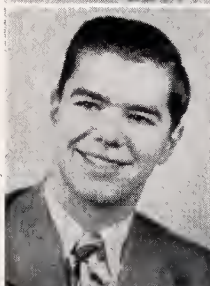
**DURANCEAU, DALE**

Anacortes High School
 Mathematics

DAY, ARTHUR CLINE

Wilson

Industrial Arts
 Football
 W.S.C.

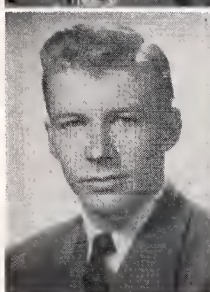
**EAGY, SALLY IRENE**

Wilson

Fine Arts
 Fine Arts Club; Ti-Girls, Head
 Drillmaster; Corridor Control;
 Home Room Treasurer;
 G.F. Council
 W.S.C.

DEATHERAGE, JERRY

Pullman High School

Industrial Arts
 Architectural Club; Corridor
 Control; Choir; Jr. Toastmasters'
 Club; "B" Squad Football
 Northwest Nazarene College

**EBENER, GAIL LAUREL**

Holy Names Academy

Home Economics
 G.F. Council; Big Sister
 U. of W.

DENNIS, JANET RAE

Pullman High School

Science
 Orchestra Treasurer
 W.S.C.

**EHNES, RAYMOND WESLEY**

Lincoln

Commercial
 D.U.K.; Softball; Corridor
 Control; Study Hall Control;
 A.S.B. Council
 U. of W.

DE VORE, PAUL CAMERON

Hutton

Social Studies
 Senote Prosecutor; Outdoor
 Club President; Adelonte
 President; A.S.B. Treasurer;
 Journal Co-Monoging Editor;
 Debate Vice President; Superior,
 State Debate Tourney; Forum
 President; Quill and Scroll;
 Junior Press Club
 Fifth Executive; Judge; Con
 Control; Junior Toastmasters;
 Tiger Staff; Home Room
 President
 Stanford

**ELKINS, SYBIL DEANE**

Hutton

Commercial
 Usherettes; Majorettes; Ti-Girls;
 Choir; Dramatics; G.F. Council;
 A.S.B. Council; Journal
 Representative; Red
 Cross Representative;
 Corridor Control; Typing 50
 Award; Home Room President;
 Big Sister
 U. of Idaho

DICKERSON, LEXIE DE LORES

Irving

Home Economics
 Dramatics; Big Sister; Home
 Room President; F.H.A.;
 11B Class Treasurer
 E.W.C.E.

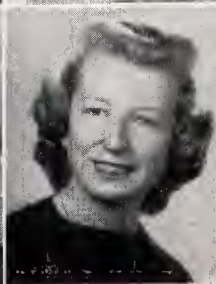
**ENNIS, DOROTHY JOANN**

Hutton

Science, Foreign Language
 Debate Club Vice President;
 Poppyrus; Golf; Tennis;
 Badminton; Journal Staff; Tiger
 Staff; A.S.B. Council; G.F.
 Council; Big Sister; Quill and
 Scroll; Tri-Sci President;
 Girls' Glee Club
 U. of Idaho

ERICKSON, EDWIN JOHN
Franklin
Industrial Arts
Engineers' Club President;
Football; Baseball
U. of W.



FLYNN, ROYCE ALLEN
Okonogon
Industrial Arts, Social Studies
Glee Club
W.S.C.

ERWIN, PATSY ANN
Wilson
Foreign Language
Classical Club; Usherettes;
Tri-Girls; Journal Staff; A.S.B.
Council; G.F. Council
Mills

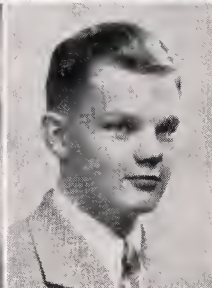

FRANKLIN, RONALD
Wilson
Mathematics, Commercial
B.F. Council; Corridor Control;
Home Room Secretary,
Journal Representative
W.S.C.

FANTIN, KATHLEEN ANN
Troil, B.C.
Music, Social Studies
Storlighters; G. F. Council;
Girls' Glee Club; Ensemble;
Modrigol; Home Room Vice
President; Choir Secretary;
Girls' Glee Club President
Chicago Musical College

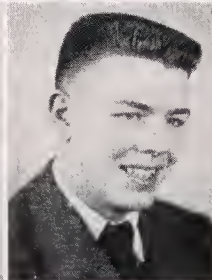

FRAZIER, REGGIE GENE
Adams
Science
Lettermen's Club; Football;
Baseball; Home Room President;
Engineers' Vice President;
Con Control
U. of Idaho

FAUBION, PATRICIA ANNE
Sunset
Home Economics
Future Homemakers' Club;
Bowling; G.F. Council; Big
Sister; Home Room Treasurer;
Library Representative;
Girls' Glee Club
W.S.C.



FREEMAN, ADRIENNE SONIA
Hotboro High, Hotboro, Po.
Science, Foreign Language
Papyrus Club Historian; Quill
and Scroll; Journal Staff;
Tioer Staff June Album Editor;
G.F. Council; Corridor Control;
Swimming; Horizon Club;
Home Room Secretary; Glee Club
U. of W.

FELT, RICHARD
Wilson
Social Studies, Foreign Language
Senote Club; Classical Club;
Corridor Control; A.S.B. Council;
B.F. Council; Home Room
President, Treasurer
U. of W.



FRY, BETTY LOU
Hutton
Science, Commercial
Tennis; Badminton; Orchestra;
Debate Club; Home Room
Secretary
Gonzago

FINGOLD, FRED VICTOR
Roosevelt
Fine Arts
D.U.K.; Choir; Boys' Glee Club;
Holl Proctor; Modrigol;
B.F. Council
San Francisco College of
Mortuary Science

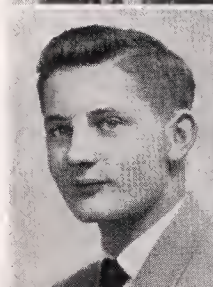

FULLER, ELGIN LEE
Washington
Science
Engineers' Club; Track; Cross-
Country; A.S.B. Council;
Band; Dramatics
U. of W.

FITZNER, DONNA
Cheney High School
Home Economics

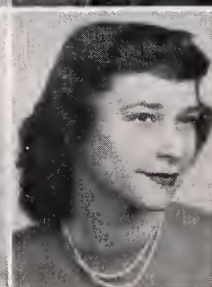

GANNON, LORETTA GLADYS
Morycliff
Science
A.S.B. Council; Horizon Club;
Storlighters
W.S.C.

GIFFORD, GORDON BRUCE
Irving
Industrial Arts, Social Studies
Corridor Control; Boys' Glee
Club
E.W.C.E.

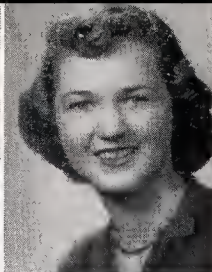

GRAHAM, JACQUELINE LEE
Hutton
Fine Arts
Ti-Girls, Fine Arts Club; "Nine
Girls", "Snow White", First
Prize, Poppy Poster Contest,
Corridor Control; Orchestra;
Bond; Big Sister; G.F. Council;
Home Room Secretary
U. of W.

GIGLER, MARLISS
Hutton
Science
"Snow White", Ti-Girls, Horizon
Club, Usherettes, Tennis,
Home Room Vice President
U. of Minnesota

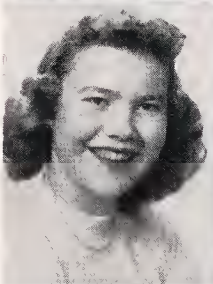

GRAHAM, MARTHA JANE
Hutton
Mathematics
Big Sister, Home Room
President; Library
Representative
Lewis and Clark College

GILBERT, GARY M.
Roosevelt
Mathematics, Science
Senote Club; Entre Nous;
Freshman Football; Golf Squad,
A.S.B. Council; Corridor
Control; B.F. Council;
Home Room President
U. of W.



GRASSER, LA VONNE JEAN
Libby
Social Studies
Thespian; Starlighters,
Charter Member; "Emperor's
New Clothes", Corridor Control,
Big Sister; Chair, Glee Club,
Home Room Sergeant-at-Arms
U. of W.

GILKEY, DONNA LOUISE
St. Paul's
Social Studies
Outdoor Club, Business
Manager, Tiger Staff; Quill and
Scroll, Corridor Control Captain,
G.F. Council, Big Sister
U. of W.



HAGGARTY, PAT
Franklin
Foreign Language, Social Studies
Ti-Girls, Majorette; "Emperor's
New Clothes", Home Room
Secretary, Corridor Control;
Big Sister
W.S.C.

GILLIAM, LOIS ELIZABETH
McLoughlin High, Milton, Ore.
Commercial
Big Sister, G.F. Council;
Ensemble, Corridor Control
K.B.U.

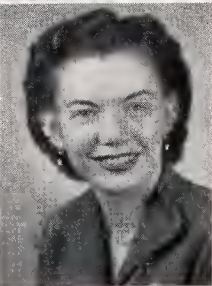
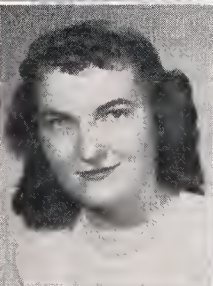

HALL, BARBARA JEAN
Highline High School, Seattle
Home Economics

GLAZE, HARRY SMITH
Hovermole
Foreign Language, Social Studies
Quill and Scroll, Tiger Staff;
Journal Co-Managing Editor;
Tri-Sci Sergeant-at-Arms;
Classical Club, Council;
B.F. Council, Senote Club;
Forum Club President
Stonford

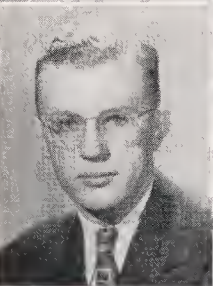

HALL, LEONA MAE
Rathdrum
Art
Fine Arts, Key Award in
Scholastics, Commendation in
Safety Poster Contest
E.W.C.E.

GORMAN, MARVIS KAY
Elk Grove School, Elk, Wash.
Commercial
Big Sister, Horizon Club
E.W.C.E.



HALLETT, DUNCAN E.
Irving
Social Studies, Mathematics
Basketball Letterman;
B.F. Council
W.S.C.

HALLETT, KENNETH
Adoms
Science, Industrial Arts
B.F. Council; Baseball
Idaho

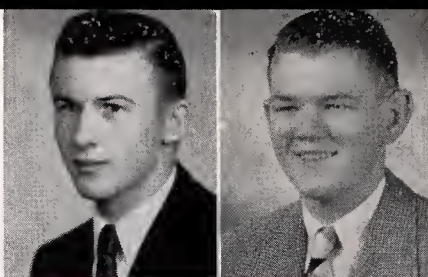

HESSE, CHARLES W.
Souk Center, Minn.
Social Studies, Industrial Arts

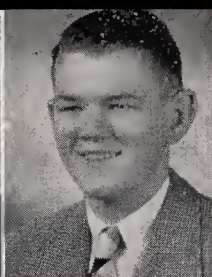

HAMILTON, SHIRLEY
Libby
Fine Arts, Commercial
Ti-Girls; Corridor Control;
Journal Representative
W.S.C.

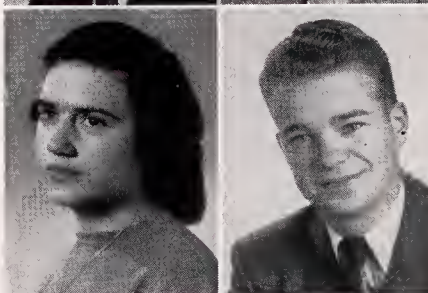

HICKS, ROBERT BRUCE
Whittier
Science
Bond; Hungry Five; B.F.
Council; Library Representative;
Sextet

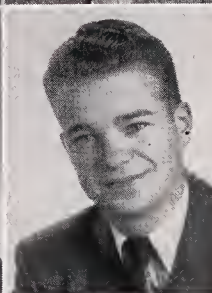

HARRIS, BENITA CAROL
Libby
Commercial
Orchestra

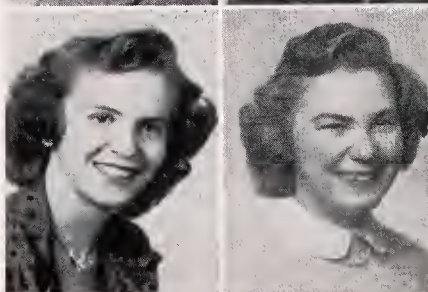

HOEN, MARY LOU
Washington
Commercial
Corridor Control; Library
Representative; A.B.S. Council;
Ice Skating Committee
K.B.U.



HARRISON, MARIE ELEANOR
Adoms
Home Economics
Big Sister; Corridor Control;
G.F. Council

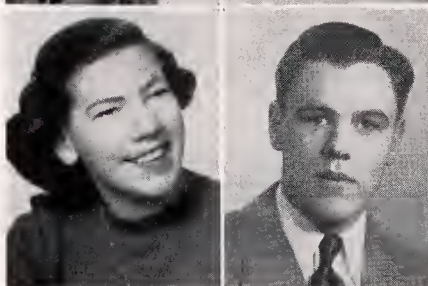

HOLUM, LEE BERTON
Roosevelt
Science
Forum Club; Tri-Sci
Whitworth

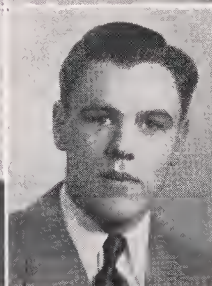

HEDLUND, WALTER O.
Grant
Mathematics
Engineers' Club Sergeant-at-Arms; A.S.B. Council;
B.F. Council
W.S.C.

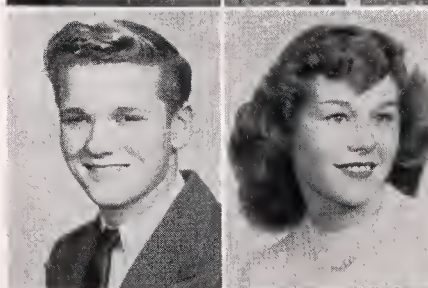

HOOVER, PATRICIA JEAN
Irving
Home Economics
Badminton; Tennis; Dramatics;
Corridor Control; "Snow
White"; "Nine Girls"; Ti-Girls;
Librarian; Home Room
Secretary
E.W.C.E.

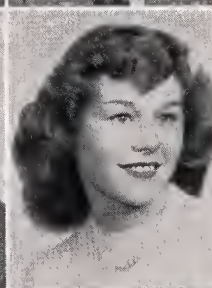

HENDERSON, MERRIEL JOYCE
Freeman
Commercial
Ti-Girls; Majorettes; Usherettes;
Dramatics; Big Sister; G.F.
Council; Corridor Control;
Swimming
W.S.C.

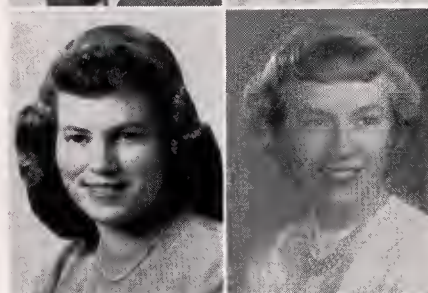

HOPPER, MARILYN
Farmington
Social Studies
Golf; Home Room President;
Corridor Control
W.S.C.



HERMAN, BARBARA JEAN
Roosevelt
Fine Arts
Usherettes President; Ti-Girls,
Head Majorette G.F. Vice-
President; Corridor Control;
Big Sister
Whitmon

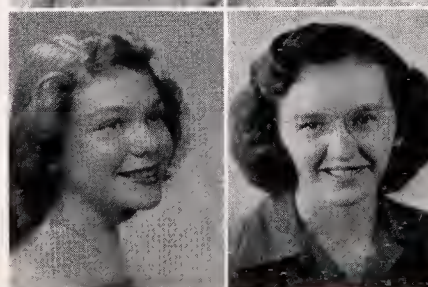

HOTTMANN, MIRIAM
Libby
Commercial, Home Economics
Swimming; Home Economics;
D.U.K. Historian
Prairie Bible Institute



HOUGH, JOANNE MAE
Lincoln
Fine Arts, Commercial
Usherettes; Ti-Girls, Majorette;
9A Lilac Lark Princess;
A.S.B. Historian; Carridar
Control
U. of Montana

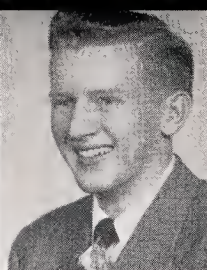

JACOBSEN, KAY LEE
Roosevelt
Mathematics
Frosh Track; B Squad Track;
B.F. Council; Carridar Control;
A.S.B. Council; Typing 65
U. of W.

HUFF, JANET RAE
Vancouver High School
Social Studies
Choir; Fine Arts; Ti-Girls;
Starlighters
U. of W.



JAMIESON, ELAINE LOIS
Libby
Social Studies
Quill and Scroll; Storlighters;
Chair; Madrigal; Tiger Staff;
Ensemble; Big Sister;
Carridar Control
E.W.C.E.

HUPPIN, CHARLES EUGENE
Irving
Mathematics
Adelante; Tennis; Journal Staff;
A.S.B. Council; Home Room
President
U. of W.

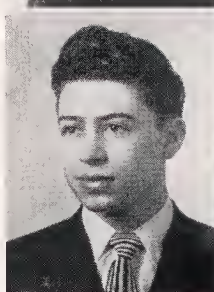

JANNOT, JOAN MARIE
Libby
Commercial
Home Room Secretary; G.F.
Council; A.S.B. Council;
Journal Representative
K.B.U.

HULICK, ROBERT CHARLES
Roosevelt
Industrial Arts
Architectural Club
W.S.C.

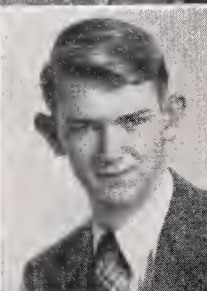

JANZEN, ROBERT WAYNE
Washington
Mathematics
E.W.C.E.

HYSSOP, ROBERT DWAYNE
Jefferson
History
Boys' Glee Club; Carridar
Control; Stair Guard
Montana State

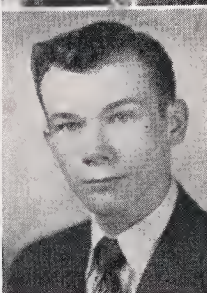
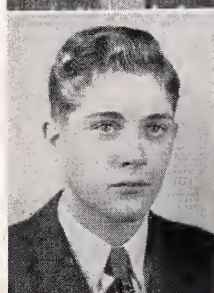

JENKINS, DANIEL JOSEPH
Flathead County High,
Kalispell, Mont.
Social Studies
Fine Arts Club; "Emperor's
New Clothes"; Carridar Control
E.W.C.E.

ISHIKAWA, RICHARD
Lincoln
Mathematics, Science
D.U.K. Vice President; Choir;
Home Room Secretary;
Journal Representative
U. of W.



JENSEN, ROBERT McGARRY
Sacred Heart
Science, Mathematics,
Social Studies
Chess Club
U. of Utah

JACKMAN, VIRGINIA ANN
Sunset
Home Economics
A.S.B. Alternate



**JOHNSON, GUNNARD
CHANDLER**
Franklin
Mathematics
Football; Baseball; B.F. Council;
A.S.B. Council; Can Control
Chairman; Journal
Representative
U. of W.

JOHNSON, JEANINE EVELYN

Wilson

Social Studies, Mathematics
Debate; Horizon Club; Ti-Girls;
Sewing Award
W.S.C.

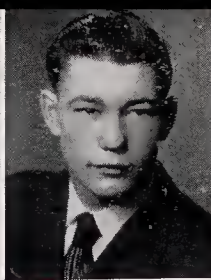

KAUFMAN, GORDON

Sacred Heart
Social Studies

JOHNSON, NANCY JANE

Roosevelt

Foreign Language,

Social Studies

Ti-Girls; Usherettes, Tennis
Team; Tiger Staff; G.F. Council;
A.S.B. Council; Corridor
Central Captain
Stonford



KEIBER, LORNA ANITA

Libby

Social Studies

Forum Club Secretary;
Usherettes; Tri-Sci; Ti-Girls;
"Spring Green"; "Christmas
Carol"; Student Court Judge;
A.S.B. Council; Big Sister;
Home Room President
W.S.C.

JOHNSON, ORVILLE WAYNE

Libby

Mathematics, Science
Band



KELLY, EARL EDWIN

North Central
Science, Social Studies
W.S.C.

JONES, MARILYN GLADYS

Washington

Social Studies

Swimming; Big Sister; "Spring
Green"; A.S.B. Council;
G.F. Council
Ganzaga



KEMP, LOUISE ANN

Wilson

Social Studies

Thespian; Usherettes Secretary;
Ti-Girls; Book Club; Tennis;
Badminton; Swimming;
Volleyball; Dramatics; A.S.B.
Council; G.F. Council; All Home
Room Offices; Big Sister
Oregon State

**JORGENSEN, NORMA-JEAN
MARIE**

'Scania High, Edmonton, Canada
Social Studies
Papyrus Club; Rifle;
Corridor Central

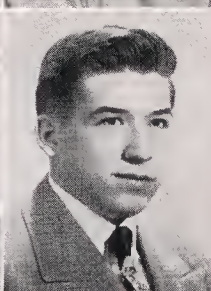

KIRKPATRICK, RODNEY V.

Franklin

Science, Mathematics

Math Club Vice-President
Architectural Club President;
Rifle Letterman; B.F. Council
U. of W.

JOY, BENJAMIN LAUNSBURY

Hill Military Academy

Science, Social Studies

Boys' Glee Club; Football;
Baseball; Volleyball; Rifle
Team; Band; Home Room
Secretary
Whitman



LA ROSE, DAVID

Mead

Social Studies

Senate Club; Dramatics;
B.F. Council; A.S.B. Council;
All Home Room Offices;
Can Central
U. of W.

KAJIYAMA, LILY MIYE

Lincoln

Fine Arts

Ti-Girls; Fine Arts Club;
Corridor Control; Journal Staff;
Tiger Staff; G.F. Council; Quill
and Scroll; Typing 40 Award



LARRABEE, EDWARD

CONYERS McMillan

Roosevelt

Foreign Language, Social

Studies, Mathematics

Debate Club; Math Club;
D.U.K.; Forum Club; Tri-Sci;
Jr. Toastmasters; Home
Room President
Reed College

LEE, GEORGIA JEAN
Wilson

Foreign Language, Social Studies
Ti-Girls; Adelante; G.F. Council;
A.S.B. Council; Big Sister;
All Home Room Offices; Journal
Representative; Corridor Control;
Red Cross Representative;
Library Representative
U. of W.



LINDGREN, ELAINE NETTIE

Havermale
Home Economics
Journal Representative;
G.F. Council; F.H.A.
W.S.C.

LE MAR, ROBERT EUGENE

Irving
Mathematics
Band
U. of W.

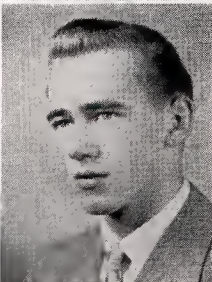

LOFGREN, BOYD ROGER

Wilson
Mathematics
Baseball; B.F. Council;
A.S.B. Council; Dramatics;
All Home Room Offices;
Corridor Control
U. of Idaho

LE MAR, RAY HERBERT

Irving
Fine Arts
Thespian; "Snow White";
A.S.B. Council; Band;
Home Room Vice-President
U. of W.

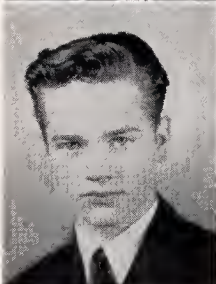

LONG, LILACE ARLYN

Grant
Fine Arts
Adelante; Big Sister;
A.S.B. Council
E.W.C.E.

LEONARD, DONELLE G.

Huttan
Home Economics
Starlighters; Journal Staff;
G.F. Council; Big Sister;
Home Room Vice-President;
Library Representative
E.W.C.E.

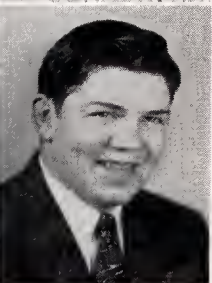

LOVE, HERBERT BRUCE

Lewiston High
Social Studies
Football Letterman; Baseball;
Senate Club; Dramatics; Con
Control; Lettermen's Club;
12B Secretary;
All Home Room Offices
E.W.C.E.

LEWIS, SHIRLEY ANN

Libby
Music
Ti-Girls; Starlighters;
Madrigal; Chair Secretary;
Ensemble; Glee Club
Spokane Music Conservatory



LOWMILLER, DONNA KAY

Libby
Science, Home Economics
Ti-Girls; Dramatics; G.F.
Council; A.S.B. Council; Big
Sister; Home Room Secretary;
Corridor Control; Journal
Representative
E.W.C.E.

L'HOMME, DARRELL WAYNE

Bingen, Wash.
Social Studies
Glee Club; B.F. Council
E.W.C.E.

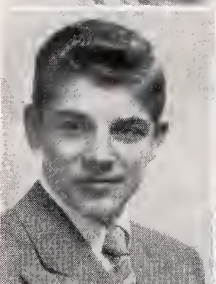

LUCHT, DONNA MAE

Roosevelt
Social Studies
Starlighters Secretary; Ti-Girls;
A.S.B. Council; Ensemble;
Chair; Corridor Control;
Orchestra
U. of W.

LUCK, JOANN JOYCE

Jefferson
Foreign Language,
Mathematics, Music
Chair; Madrigal; Thespian;
Ti-Girls Drillmaster; D.U.K.;
Outdoor Club; Usherettes
Treasurer; Starlighters President;
Tennis; Lilac Lark Princess;
Football Princess; G.F.
President; 12A Secretary;
11B Secretary
W.S.C.

LINEHAM, MICHAEL JOSEPH

Gonzaga
Mathematics, Industrial Arts
Architectural Club Secretary;
A.S.B. Council



LYALL, NANCY MAE
West Volley
Foreign Language
Ti-Girls; Corridor Control;
10A Vice-President
W.S.C.



MACK, LAWRENCE
Grant
Social Studies
B.F. Council; Home Room
President; Choir; Football
Letterman; Con Control
U. of W.

McCANNON, BRUCE BARRON
Roosevelt
Mathematics
U. of W.

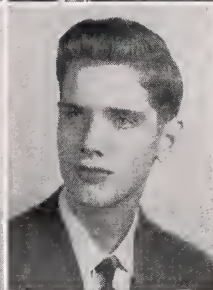
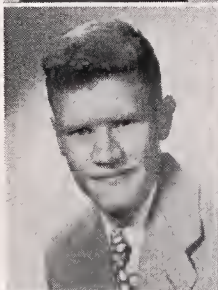

MADSEN, ARTHUR JEFFREY
Roosevelt
Science, Mathematics
Bond; Forum; Classical Club
Council; Outdoor Club; Tri-Sci
President; Hungry Five;
Toostmasters President
U. of W.

McDONALD, SARAH JOY
Libby
Commercial
Starlighters; Big Sister
Groceland

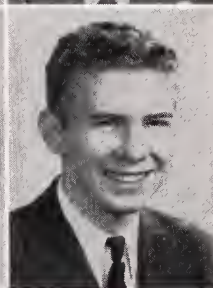
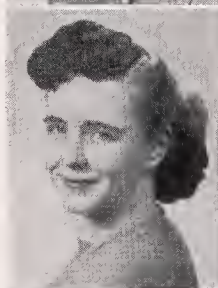

MANNING, JAMES DORLAN
Wenotchee
Commercial, Social Studies
Track; B.F. Council

McLAUGHLIN, RAMONA ANN
Irving
Home Economics
Journal Representative;
Big Sister; A.S.B. Council
Sacred Heart

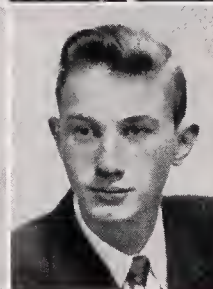

MANSER, LYLE CHARLES
Grant
Social Studies
Baseball; Football; B. F. Council;
A.S.B. Council; Home Room
President; 12A Fifth Executive
W.S.C.

McLEMORE, EUGENE STARR
Wilson
Science, Mathematics
Tri-Sci President; B.F. Council;
A.S.B. Council; Home Room
Secretary
Moss. Institute of Technology



MARTIN, KENNETH BOWEN
Gorden Springs
Fine Arts
Home Room President; Choir;
Boys' Glee Club
W.S.C.

McMAHON, JACK
Saint Augustine
Commercial
B.F. Council

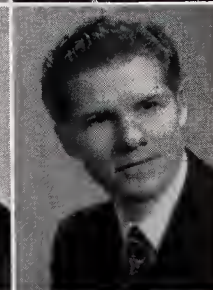
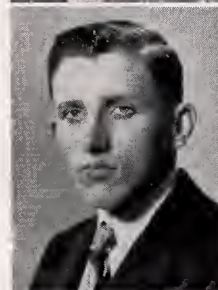

MASON, JAMES E.
Hovermole
Science, Mathematics
B.F. Council; A.S.B. Council;
Corridor Control
W.S.C.

McNAIR, CATHERINE ELIZABETH
Nutten
Foreign Language
Outdoor Club President; D.U.K.
President; Ti-Girls; Usherettes;
Classical Club Treasurer;
Badminton; A.S.B. Council;
G.F. Honorian; Big Sister;
Home Room Vice-President
W.S.C.



MASON, JUDY
Chewelah High
Commercial
Colorado Women's College

Best of Class

MATHOT, ROBERT JOHN
Jefferson
Mathematics, Social Studies
Senate Club Secretary; Baseball;
Football Letterman;
Lettermen's Club Secretary;
Basketball; 10B Treasurer
U. of South Africa

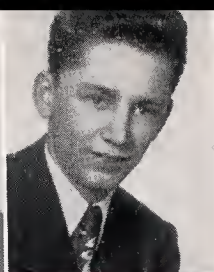
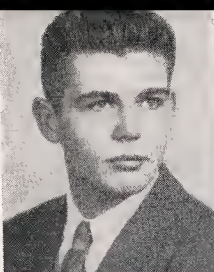

MONTECUCCO, RICHARD MARIO
Adams
Social Studies
Football; Rifle; A.S.B. Council
W.S.C.

MEUSER, FRED ROBERT
Highland High School, N. Y.
Social Studies
Golf; Bond
U. of Idaho

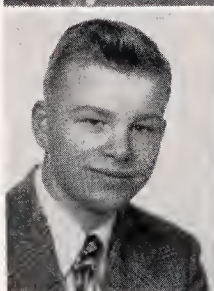

MONTZHEIMER, JAMES EITEL
Jefferson
Mathematics
Senate Club; Outdoor Club,
Sergeant at Arms; Corridor
Control; Typing 50 Award;
Home Room President;
A.S.B. Council; B.F. Council
W.S.C.

MEYER, JOHN EARL
Gonzago
Mathematics

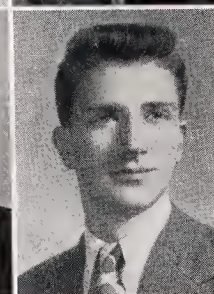
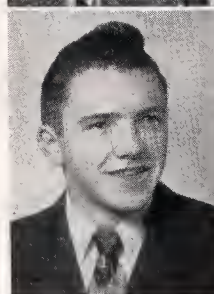

MOTT, THOMAS
Lakeside, Seattle
Social Studies
Book Club; B.F. Council;
Lettermen's Club; Rifle; Golf
Letterman; Corridor Control
Stonford

MEYER, WILLIAM JAMES
Gonzago
Social Studies
Gonzago

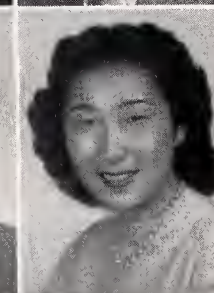
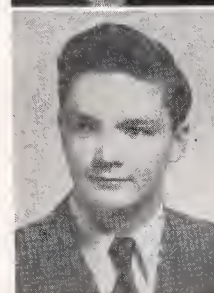

NABATA, PATRICIA MASAE
Lincoln
Foreign Language, Social
Studies, Home Economics
F.H.A. President, City President;
Ti-Girls; Papyrus Treasurer;
Debote Secretary; Debote Award;
Typing 50 Award; Journal
Staff; G.F. Council; A.S.B.
Council; Big Sister; Home
Room President
U. of W.

MILLER, JANICE HELEN
Lincoln High, Seattle
Foreign Language
Tri-Sci; Comero Club;
French Club; Ski Club
U. of W.

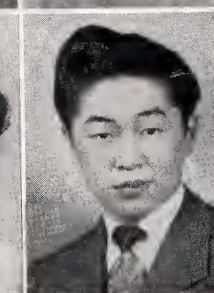

NAKAGAWA, JAMES M.
Irving
Social Studies
U. of W.

MILLER, THEODORE CHARLES
Jefferson
Mathematics
Basketball; B.F. Council;
A.S.B. Council; Home Room
Vice President; Corridor
Control; Con Control
W.S.C.

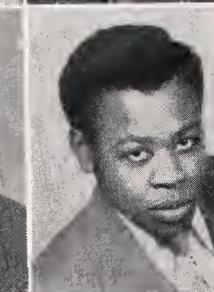
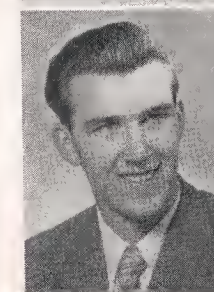

NASH, TALBERT KINNARD
Lincoln
Fine Arts
Track; Football; Home Room
Treasurer; Red Cross
Representative

MILLER, JOHN MICHAEL
Franklin
Mathematics
Senate Club; Baseball; Football
Letterman; 12B Fifth Executive;
Corridor Control; Con Control;
Home Room President;
B.F. Council; A.S.B. Council
U. of Hawaii

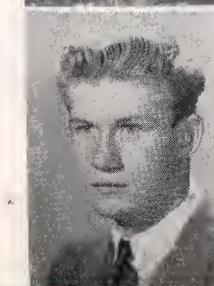

NELSON, BEVERLY ANN
Grout
Commercial
Ti-Girl President; Outdoor Club;
Usherettes; G.F. Council;
Student Court Judge; Big
Sister; Home Room President;
Typing 50 Award; Inter-School
Relations Council Secretary;
Red Cross Representative
U. of Oregon

NELSON, JAMES IRWIN
Trade School
Industrial Arts

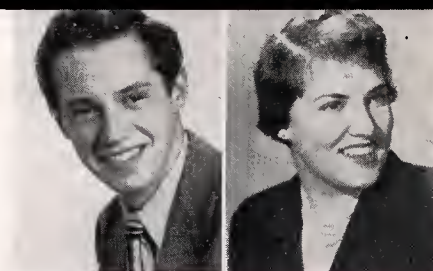

O'BLENESS, IDONNA
Coeur d'Alene High School
Commercial
Swimming; Home Room
Vice President
Colorado Women's College



NELSON, JOHN CARL
Irving
Social Studies
U. of W.

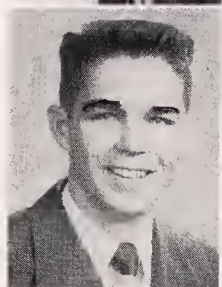

OLMSTED, BARBARA ANN
Moran
Science
Basketball; Baseball;
Home Room Treasurer
Whitworth



NEWBY, DARLENE JOAN
Whittier
Commercial
Starlighters; Choir; Swimming;
Bowling; A.S.B. Council; Big
Sister; Typing Award; Corridor
Control; Journal Representative
W.S.C.

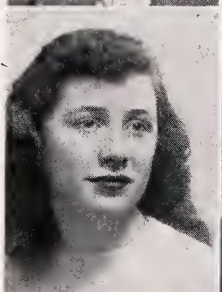

OLSEN, BILL
Roosevelt
Science, Social Studies,
Mathematics
Outdoor Club; Lettermen's Club;
Tri-Sci.; Football; Basketball;
Bond; Dramatics; Corridor
Control; Senior Class
President
W.S.C.



NEWMAN, VIRGINIA AMELIA
Mead High School
Commercial



OLSON, CARL D.
Adams
Social Studies, Mathematics
Lettermen's Club; Football;
Track; Cross Country;
B.F. Council; Home Room
President



NEWSUM, NANETTE MARIE
Wollo Wollo High School
Foreign Language
Starlighters; Outdoor Club;
Big Sister



OLSON, JEAN
Hutton
Mathematics, Commercial
Moth Club President; Home
Room Secretary; Journal
Representative; Library
Representative
Pacific Lutheran



NOLAN, ALFRED CLARK
Roosevelt
Latin, Science, Music
Outdoor Club, President;
Thespian Club; Classical Club;
Rifle Club; Tri-Sci; Debate Club;
Toastmasters; Dramatics; Choir
President; Boys' Glee Club
President
Stanford



O'MALLEY, BETTY JEAN
Garden Springs
Science, Foreign Language
Tri-Sci; Bowling; A.S.B. Council;
Big Sister; G.F. Council;
Home Economics Club President;
Home Room Vice President
St. Luke's School of Nursing



NOPANEN, VIOLET AMELIA
Washington
Commercial
Kelsey-Boird



PARKER, GLORIA DIANE
Jefferson
Commercial, Social Studies
Tri-Girls; Usherettes;
Majorette; Dramatics; G.F.
Council; Home Room Secretary;
Typing 60 Award
U. of Idaho



PECK, BARBARA JILL

Huttan

Fine Arts

A.S.B. Council; Golf Squad;
Fine Arts Club Secretary;
Tri-Sci; Library Representative;
Usherettes; Corridor Control;
Ti-Girls Historian;
Home Room Vice President



POPPE, CLARENCE LAVERN

Libby

Mathematics, Science
Track; Cross Country

**PELNARSCH, DOROTHY
CAROLYN**

Whittier

Commercial

Bowling; Corridor Control
E.W.C.E.



POTTER, PATRICIA FAE

Whittier

Commercial

L.C. Business Office
University of Arizona

PETERSON, MARVIN LA VERN

Lincoln

Mathematics, Fine Arts

Lettermen's Club; Corridor
Control; B.F. Council;
Track Letterman; D.U.K.
Secretary; Home Room Secretary
W.S.C.

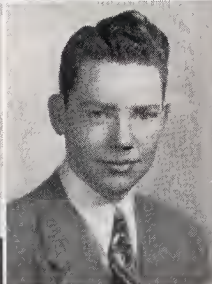

RALL, JOHN STANLEY

Roosevelt

Science

Football; Basketball; Baseball;
Corridor Control
U. of W.

PFLUG, BETTY JANE

Hopkins High, Hopkins, Minn.

Debate, Dramatics

Business College, Minn.



RAY, RICHARD

Bremerton, Wash.

Mathematics, Science

Engineers' Club;
Boys' Glee Club
W.S.C.

PIGNAELLI, FRANK E.

Garden Springs

Science

Math Contest Winner 1948;
Rifle; A.S.B. Council;
Home Room Secretary
Ganzaga



RISHEL, BARBARA

Colorado Springs High School

Mathematics

Corridor Control
Colorado College

PILANT, BARBARA IRENE

Huttan

Social Studies

Tennis; Badminton; Corridor
Control; Majorette Alternate;
Home Room Secretary
U. of Idaho



ROBINSON, MIRIAM ZOE

Sacred Heart

Mathematics, Social Studies

Book Club; Corridor Control;
11A Talent Can
Stephens

PITTS, JOHN HERBERT

Roosevelt

Mathematics

Senate Club Judge; Outdoor
Club Secretary; Adelante
Secretary; Math Club President;
Toostmasters, President;
"Friendliest Boy"; 10A President;
A.S.B. President; Corridor
Control; Can Control; B.F.
Council; 11A Fifth Executive;
Home Room President
Stanford

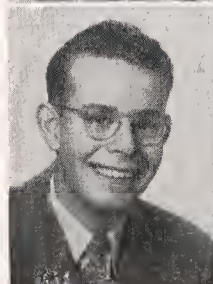

RONGREN, ARNOLD

Libby

Mathematics, Science

Adelante; Journal
Representative; Home Room
Treasurer
W.S.C.

RYKER, JEAN CAROL

Irving
 Social Studies
 Papyrus President; Quill and
 Scroll; Ti-Girls; Journal Staff;
 Big Sister; G.F. Council;
 Home Room President;
 Journal Representative
 Northwest Christian College

**SCHOLFIELD, JOYCE**

Grant
 Fine Arts
 Home Room President;
 G.F. Council; Big Sister
 W.S.C.

RUNNER, DONALD FRANKLIN

Jahn Muir, Pasadena, Cal.
 Mathematics, Social Studies
 Senate Club; Outdoor Club;
 Lettermen's Club; Football;
 Track Letterman; B.F.
 Secretary-Treasurer; 11A
 Treasurer; 11B Sergeant at
 Arms; Home Room President
 U. of Idaho

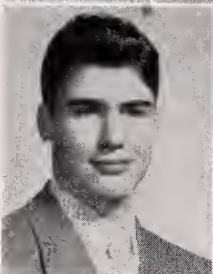
**SCHROYER, ALMA LOUISE**

Great Falls Junior High
 Social Studies,
 Home Economics
 Ti-Girls; Horizon Club; "Spring
 Green"; Tennis; G.F. Council;
 Big Sister; Home Room
 Vice President;
 Corridor Control Captain
 U. of Montana

SACKNITZ, KURT WELDON

Irving
 Social Studies
 Papyrus Treasurer; Junior Press
 Club; Football; Journal Staff;
 A.S.B. Council; Library
 Representative; Quill and
 Scroll; "Emperor's New Clothes"
 U. of W.

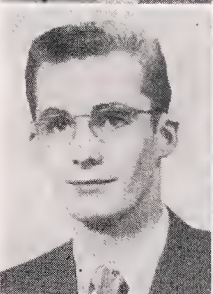
**SCOTT, JEAN MARIE**

Libby
 Commercial
 Ti-Girls; Home Economics Club;
 Corridor Control; Big Sister;
 Home Room Secretary
 W.S.C.

SATO, TAKASHI

Klamath Falls, Ore.
 Science, Mathematics
 A.S.B. Council; B.F. Council
 U. of Oregon

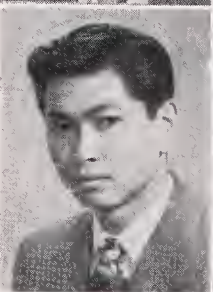
**SCRITCHFIELD, VIRGINIA**

West Valley
 Home Economics

SCARPELI, CHARLES LENORD

Libby
 Social Studies
 Baseball; Dramatics; Glee Club
 Gonzaga

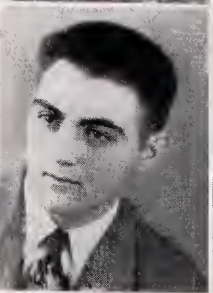
**SHAFFER, PEGGY JOYCE**

Irving
 Commercial
 Ti-Girls; Badminton; Tennis;
 Big Sister; Corridor Control
 E.W.C.E.

SCHAEFER, WILLIAM D.

Garden Springs
 Mathematics, Science
 Math Club; D.U.K.; Lettermen's
 Club; Engineers' Club Vice
 President; Baseball; Football
 Manager; Rifle Team Manager;
 Corridor Control
 E.W.C.E.

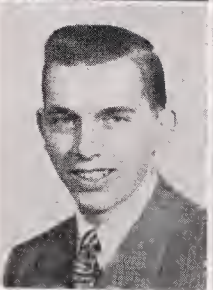
**SHERFEY, MIRIAM HELEN**

Adams
 Commercial
 G.F. Council
 St. Luke's School of Nursing

SCHALKAU, MARY LOU

Franklin
 Foreign Language
 Usherettes President; Ti-Girls
 Historian; Corridor Control;
 G.F. Council; Home Room
 President; Journal
 Representative
 U. of Idaho

**SHORT, BERNICE ANN**

Whittier
 Music
 W.S.C.

SHORT, COLLEEN MARGARET
Whittier
Commercial
Corridor Control
W.S.C.



STAMMERJOHAN, DAVID
Chico High, California
Industrial Arts
B.F. Council; Stoge Crew

SIEVERS, HAROLD
Roosevelt
Social Studies
Baseboll Lettermon
W.S.C.



STANDAL, DOROTHY LEE
Jefferson
Science, Mathematics
G.F. Council; A.S.B. Council;
Corridor Control;
Home Room President
Deaconess School of Nursing

SIRES, SHIRLEY MAE
Wilson
Social Studies
Ti-Girls; Usherettes; Book Club;
Tennis; G.F. Council;
Corridor Control
W.S.C.

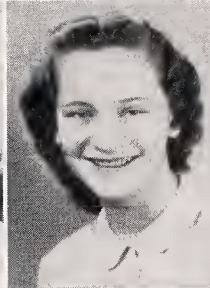
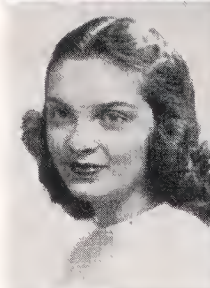

STEEN, BETTY
Alberto, Conodo
Social Studies
Ti-Girls; Tennis; Bodminton;
Choir; Girls' Glee Club
North Pork College

SLY, AUDREY JEAN
Whittier
Music
Orchestro
E.W.C.E.

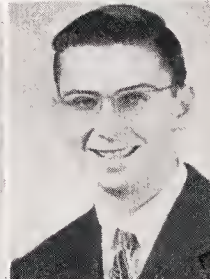

STEWART, SCOTT HUGH
Franklin
Mathematics, Languages
Classitol Club; B.F. Council;
Corridor Control
Whitworth

SMITH, PATRICIA JANE
Irving
Music, Social Studies
Forum Club Secretary;
Storlighters; Choir; Girls' Glee
Club President; Book Club;
A.S.B. Council; Corridor Control;
Ensemble; Modrigals; Librory
Representative; Home Room
Secretary; Big Sister;
10A Tolent Con
U. of Oregon

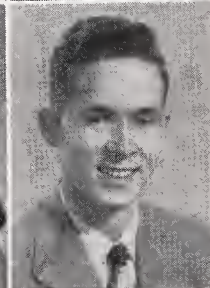

STONE, LEON NEAL
Gront
Social Studies, Cammercial
Adelante Club; Choir; Boys' Glee
Club; Corridor Control
Pacific Lutheran College

SMITH, WILLIAM V.
Roosevelt
Mathematics
Trock and Field; Bond
W.S.C.



**STONE, MARILYN
MARGUERITE**
Franklin
Music, English
Thespion Treosurer; Adelonte
Historion; Big Sister; Corridor
Control; 10B Closs Council;
Librory Representative
Iowo Stote Teachers College

SOLBERG, MARILOU
Jefferson
Social Studies
G.F. Council; A.S.B. Council;
Library Representative
North Idaho College of
Education

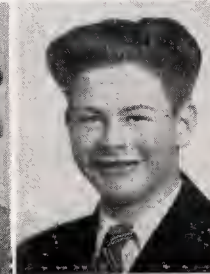
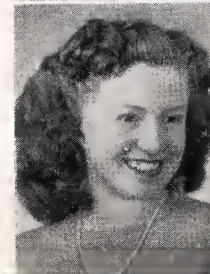

STONE, WESLEY CURTIS
Lindbergh High
Science
W.S.C.

STOUT, SUSANNE IRENE
Roosevelt
Foreign Language
Ti-Girls; Usherette; Outdoor
Club Treasurer; Tiger Staff;
Big Sister; Corridor Control;
Journal Representative;
G.F. Council; All City
Horizon Club President
U. of W.



TAKIMOTO, AMI
Lincoln
Social Studies
Starlighters; Ti-Girls Sergeant
at Arms; G.F. Council; Home
Room Treasurer; Corridor
Control; Girls' Glee Club; Big
Sister; Journal Representative
Gonzaga

STUART, CAROL ANN
Vera
Social Studies, Foreign Language
Ti-Girls; Usherettes; Fine Arts
Club President; Classical Club
President; D.U.K. President;
G.F. Secretary; Football
Princess; Student Court Judge

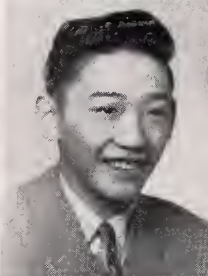

TANAKA, PAT
Irving
Industrial Arts
B.F. Council; Journal
Representative;
Home Room Secretary

**SUKSDORF, ROLAND
HELLMUTH**
Petaluma Junior High, California
Social Studies
B.F. Council; Orchestra; Bond
W.S.C.

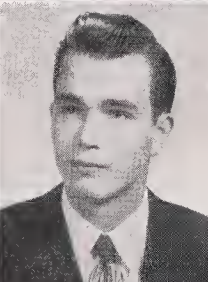
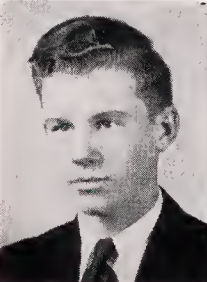

THRAIKILL, WILLIAM R.
Irving
Social Studies, Mathematics, Art
Toastmasters; A.S.B. Council;
Student Court Bailiff; Debate
Club President; Tiger Staff
Activities Editor; All Home Room
Offices; Book Club
Northwestern

SUTTER, EVELYN LAVELLE
Jefferson
Mathematics
Usherettes; Starlighters Sergeant
at Arms; G.F. Council; Choir;
Big Sister; Ti-Girl Drillmaster
U. of Idaho



TOBA, PAUL SENSHI
Continuation High
Mathematics
Camera Club President; Quill
and Scroll; Home Room
Secretary; Tiger Staff
Gonzaga

SWAIN, SYDNE VIOLA
Irving
Mathematics, Science
Thespian Club; Chess Club;
Debate Club President; G.F.
Council; A.S.B. Council; Home
Room Secretary; "Emperor's
New Clothes"; "Star Eternal";
"Spring Green"; "Pierrat
and Pierette"
W.S.C.



TOLLETT, GLEN RAY
Libby
Industrial Arts
W.S.C.

SWANSON, STANLEY CURTIS
Roosevelt
Social Studies, Mathematics
Outdoor Club; Math Club;
Classical Club; Journal Business
Manager; Tiger Staff; Madrigol;
Boys' Quartet; Choir; Corridor
Control; A.S.B. Council; B.F.
Council; Quill and Scroll;
Home Room President
U. of W.

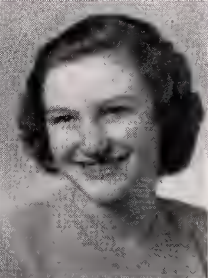

TOMPKINS, VIOLA MAE
Havermale
Home Economics
Band; Girls' Glee Club; A.S.B.
Council; Home Room Secretary

TACKETT, CHARLOTTE ANN
Jefferson
Social Studies
Swimming; Golf; Bowling;
Orchestra; Corridor Control;
Journal Representative
Whitworth



TOOLE, PATRICIA MARIE
Roosevelt
Home Economics
Ti-Girls; A.S.B. Council;
Corridor Control; G.F. Council;
Big Sister; Horizon Club
W.S.C.

TRANTOW, CAROLYNN KAYE

Wilson
Fine Arts
Starlighters; Girls' Glee Club;
Tiger Staff; Dramatics; G.F.
Council; Library Representative;
Big Sister; Journal Staff;
Journal Representative;
Red Cross Representative;
Home Room Treasurer
Whitmon



WARASHINA, EMILY

Lincoln
Home Economics
Starlighters; Thespian Historian-
Reporter; Papyrus Club; Tri-Sci;
Tennis; Bowling; Home Room
Secretary; Big Sister
U. of W.

TUBBS, SHIRLEY

Washington High, Portland, Ore.
Fine Arts
Starlighters; Big Sister;
Home Room Vice President;
Fresh Pep Club
W.S.C.

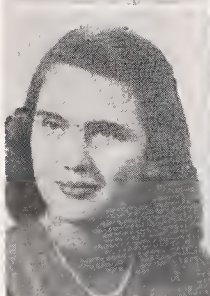

WARD, WILLIAM JOHN

Jefferson
Industrial Arts
B.F. Council

TUPPER, GWEN ELLEN

Walla Walla High School
Social Studies
Ti-Girls; Usherettes; G.F.
Council; Corridor Control;
Big Sister
U. of Idaho



WATT, DORIS JEANNE

Roosevelt
Music
Future Home Makers of America;
Orchestra President;
Bond President
E.W.C.E.

TYE, DONNA BELLE

Wilson
Music, Home Economics
Choir; Starlighters; Usherettes;
Ti-Girls; Ensemble; Madrigal;
G.F. Council; Football Queen
President of Home Room;
Big Sister
U. of W.



WEISSENBORN, HELEN FRANCES

Franklin
Foreign Languages,
Social Studies
Adelante; D.U.K.; Starlighters;
Golf; Bowling; Debate Club;
Choir; Big Sister;
Journal Representative
W.S.C.

VAUGHT, SAMUEL

Stockton High School,
Stockton, California
Social Studies, Music
Debate; D.U.K.; Chair; Madrigal
Whitworth



WEITZMAN, PATRICIA ANN

Wilson
Social Studies, Science,
Foreign Languages
Starlighters; Golf; Tiger Staff;
Home Room President; G.F.
Council; Chair; Corridor Control;
Big Sister; A.S.B. Council
U. of Michigan

WALKER, JAMES

Grant
Social Studies
Football; Track; Corridor Control
W.S.C.

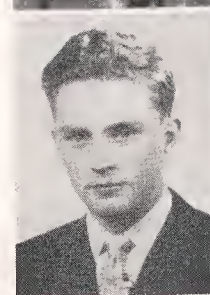

WELCH, FLORENCE MAE

Adams
Fine Arts
Thespian; Band; Horizon Club;
Home Room Secretary
K.B.U.

WALTHER, JAMES EUGENE

Adams
Science, Mathematics
Adelante; Forum Club;
Lettermen's Club; Basketball;
Baseball Letterman;
A.S.B. Council
U. of W.

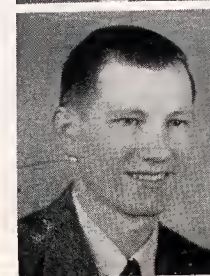

WHAM, MARNA ELLEN

Irving
Music
Ti-Girls; Flag Twirlers; Big
Sister; Tumbling; Swimming;
Orchestra; "Spring Green";
"Mildred Is My Name";
Corridor Control
U. of Idaho

WHITE, ERNEST ATTMORE III
Boise Jr. High
Mathematics
Quill and Scroll; Corridor
Control; All Home Room Offices;
Tiger Editor, Sports Editor,
Honorary Circulation Monoger
Stonford

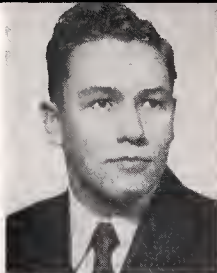

WOLFE, PATTY JAYNE
Roosevelt
Social Studies
Ti-Girls; Flog Twirlers; Thespian;
Quill and Scroll; Usherettes
Vice President; Glee Club
Accomponist; Home Room
President; Big Sister
U. of W.

WOOFER, NANCY ELIZABETH
St. Helen's Hall
Social Studies
Popyrus Secretary; Thespion
Historion; Bowling; Tennis;
Tiger Staff; Choir; Big Sister;
Home Room Secretary; Glee
Club; Corridor Control; "Indion
Coptive"; "Nine Girls"; "Snow
White"; "Pop Reads the
Christmos Carol"
W.S.C.

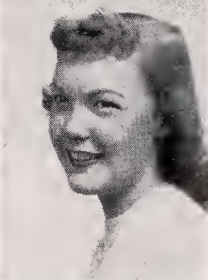
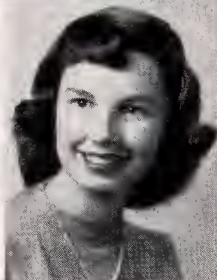

WHITE, JOANNE
Roosevelt
Commercial
Football Princess; Ti-Girls;
Majorettes; Usherettes; Big
Sister; Home Room President
W.S.C.

WHITFIELD, BARBARA JEAN
Moran
Cammerical
Choir; Storlighters Treasurer;
Home Room Treasurer;
Library Representative
K.B.U.



WURZBURG, LEAH JEAN
Hovermole
Mathematics
Tri-Sci; Clossical Club President;
Usherettes; Tennis; A.S.B.
Council; Corridor Control;
Librory Representative; Big
Sister; Home Room Vice President
U. of W.

**WHITTEMORE, SAMUEL
SOUTHWELL**
Wilson
Social Studies, Mathematics
Dromotics; Lettermen's Club;
Swimming; B.F. Council; Golf
Lettermon; Senote Club President
London School of Geology

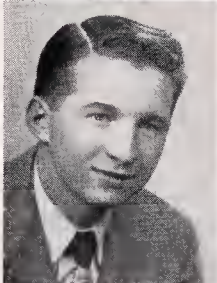

**YAMAGUCHI, FLORENCE
ESTUKO**
Glenoro
Foreign Language
Tri-Sci; G.F. Council; Corridor
Control; Glee Club; Ti-Girls;
Big Sister
Whitworth

WILLIS, VELMA JOYCE
Wickenburg High School,
Arizono
Cammerical
Lewis ond Clark Business Office;
A.S.B. Representative
U. of Arizono



YOUNG, ROSE ANN
Rogers High
Cammerical
K.B.U.

WILSON, MARY JEAN
Medical Lake High School
Hame Ecanamics



ZERBACH, BARBARA MARGARET
Irving
Music
Forum; Storlighters; Book Club;
Choir Accomponist; A.S.B.
Council; Corridor Control;
Modrigol; Ensemble; String
Trio; Home Room President
U. of W.

WILSON, MARTHA JEANETTE
Medical Lake High School
Hame Ecanamics



ZORNES, NAOMI ANN
Irving
Mathematics, Hame Ecanamics



CLASSES

First Row: Lois Hill, Art Greycloud, Vern Johnson, Don Koiser, Gene Huppin, Don Hort, Ronnie Gordon.

Second Row: Joonne Jonnot, Neil Coudill, Ronnie Henrickson, Dennis Gillis, Zebris Johnson, Phil Leigh.

Third Row: Louro Leoth, Shirley Johnson, Bob Griffin, Dove Johnson.



First Row: John Peters, Jerry Porter, Roy Mewes, Joe Sompson, Bob Schimke, Dorrel Lee, Laverne Melton, Bruce Mouser, Phil Sondberg.

Second Row: Koy Morse, Coryle Pence, Morcio Robertson, Noncy Murrow, Morlene Linton, Carole Sheorer, Pot McCullough, Moxine Motthewson, Betty Potrick, Christine Runkel.

Third Row: Noomi Newmiller, Glorio Reeder, Betty Oster, Glorio Purdy, Cothleen Moggord, Robert McLean, Judith Rometch, Ann Livingston.

First Row: Barbara Chase, Barbara Barksdale, Gail Hallister, Pat Cauvel, Marilau Doll, Judy Chilton, Betty Duncan, Alice Duran.

Second Row: Jack Eckhaus, Liela Blume, Norma Fendler, Jackie Baker, Patsy Irwin, Marilyn Cockrell, Ken Brown, Wilson Brown.

Third Row: Wolly Flint, Earl Kelly, Joe Clumper, Narman Belaved, Gerold Andrews, Porker Campau, Dove Doggett.



First Row: Jim Taylor, Ansan Stabie, John Thamfard, Bob Whitney, Eddie Simmons, Harold Sievens.

Second Row: David Whisler, Toshi Yonogo, Sydne Swain, Kaye Trontow, Marilyn Stone.

Third Row: Beverly Wilson, Lois Marnoch, Shirley Sutherland, Elnora White, Pat Smith, Mary Turner.

First Row: Eloine Reed, Coro Dee Peterson, Cormelo Perfetto, Wondo Roberts, Potricio Person, Shirley Peck, Donno Pyper, Frederick Phelps.

Second Row: Beverly Pollordy, Joyce Pinz, Mory Peterson, Shirley Penmon, Potricio Rissler, Delephine, Pormolee, Moxine Reed, Keith Kauffman, Robert Rondoll.

Third Row: Fred Rohrer, Herbert Portridge, Ernest Ruehl, Poul Ponogokis, Don Robinson, Owen Porker, Joe Potvin, Robert Quoife.



First Row: Betty Ayers, Jackie Bornes, Borboro Bornett, Susonne Betts, Down Nito Boyd, Dorothy Bruton, Jone Bruno, Morilyn Berk, Carolyn Berk.

Second Row: Louise Bloir, Jonet Anderson, Dorothy Benson, Jone Bowden, Cicely Bittrick, Betty Baldwin, Donno Atkisson, Jock Binns.

Third Row: Florence Bogdon, Laura Barringer, Lynn Beecher, Morgoret Anderson, Don Boker, Dove Brooks, Millord Adams, Borboro Beemon.

Fourth Row: Don Boer, Harry Boer, Joe Berglund, Roy Burns, Ronnie Gordon, Don Hort, Claude Azure, Ed Bouchee.

First Row: Bill Lloyd, Howard Lomson, Jim Minord, Charles Lorobee, Ted Lott, Bob Miller, Jim Martin, Ston Lorkin.

Second Row: Mory Lee Meredith, Bob Magnuson, John Miner, James Mohnke, Holly Losky, Carl Lind, Jack Luenow, George Monos.

Third Row: Nancy Lee, Solly McDirmid, Susan Mjoen, Nondoro McDonald, Ston McDonald, Ston Marks, Bob Melior, Janet McNoir, Shirley Longston.

Fourth Row: Jeannie Melvin, Betty Lundy, Kothy Loven, Borboro Lourenz, Yvonne Loree, Elvo McKee, Sylvio Luchou, Shirley Morguette, Miki Motsomuro, Alice McDowell.



First Row: Kenneth Correou, Dolton Mueller, Joe Montecucco.

Second Row: Don Lewis, William Moore, Phillip Pythion, Borboro O'Brien, Eve Nolon, John Chamberlin, Gene Morgan, Rod Clennon.

Third Row: Jeon Murphy, Dorothy Murrey, Mervyn Morelock, Borboro Probert, Patsy Cormon, Connie Oldershow, Roger Comyn, Don Murrey.

Fourth Row: Violet Noponen, Donno Muncy, Dolores Ostlund, Carolyn Choney, Dolores Castle, Dorlene Nilson, Borboro Morris.

First Row: Vincent Gailey, Jayce Frick, Carol Galdthwaite, Karin Gustafson, Louise Grimes, Laurine Gamble, Shirley LaDow.

Second Row: Betty Hardwick, Mildred Faltz, Irene Farmer, Vivion Faulkes, Kay Hawkey, Janis Gemmil, Sharan Garrison, Virginio Haag.

Third Row: Don Griffith, John Green, Jaanne Flarine, Lois Fagelquist, Horold Fleck, June Haylette, Mary Ann Greyclaud, Mary Lou Ferrer.

Fourth Row: Charles Fleener, Milton Fujita, Charles Fleck, Ranald Hansen, Harry Hanks, Judy Haltam, John Halin, Frank Featherman, Dick Fanning.

Absent: Bill Forr.



First Row: Margery Witter, Mayreta Van Blarcom, Sylvia Vandervert, Mary Walden, Virginia Webster, Lucy Whom, Charlotte Yotes, Kunnie Williams.

Second Row: Janet Yarwood, Marcio Van Dorn, Barbara Williams, Gretchen Weed, Lois Wilson, Ronnie Wardrop, Janice Westland.

Third Row: Ken Williams, Ted Wright, Dean Wendle, Nancy Winters, Dorothy White, Don Zimmerman, Dwight Woodward, Gloria Wales.

Fourth Row: Myran Westerkamp, George Wallmark, Bob Welton, Dan Wright, Llyad Warner, Rickard Waalard, John Worsinske, Richard Warner.

Absent: Eddie Vickrey.

First Row: Roger Sherman, Glenn Smith, Gary Colgren, Mark Sanders, Howard Schmidt, Robert Shoop, Jack Smith, Norman Smith.

Second Row: Jean Sherwin, Erno Sparber, Peter Salagianis, Norman Schmeer, Diana Spencer, Marionne Scott, Donald Smith.

Third Row: Susan Sauer, Lila Sammons, Joyce Craig, Fern Snow, Catherine Potter, Carol Shank, Barbara Scott, Geraldine Schweyen.



First Row: Walt Hedlund, Bob Thomton, Don Thompson, Eddie Haugen, Wayne Stoddard, Perry Harvey.

Second Row: Marilyn Thrailkill, Borbara Kruger, Joyce Talbeck, Tom Krall, Leroy Tarbert, Larry Tramm, Bob Harris, George Stewart.

Third Row: Betty Suzuki, Beulah Stoiner, Beotrice Storm, Dick Harrison, Doris Stollman, Rita Turner, Marianne Thomforde, Leroy Hazelwood, Bob Tollett.

Fourth Row: Joyce Swett, Jerry Thompson, Carol Talbott, Sam Sugihara, Joanne Sutor, Sally Krehbiel, Harry Tanaka.

First Row: Bill Ingraham, Cameran Kirkham, Jahn Kanegoe, Richie Hembree, John Heoly, George Hauchin, Roy Kingsley, Lawrence Huppin.

Second Row: Jahn Keller, Borry Janes, Richard Ingalls, Vern Johnsan, Jahn Holum, Glen Jorgensen, Dave Keene, Larry Knuth.

Third Row: Pat Hansan, Margaret Hunt, Betty Kallman, Aloya Kennedy, Beverly Hendershott, Margaret Horton, Sharon Johnson.

Fourth Row: Bill Jansan, Corinne Jahnsan, Louise Halman, Ernie-Jeon Hendriksen, Janet Kirk, Glenmor Hoke, Maxine Hooper, Florence Hill, Nancy Hirvas.

Absentees: Blandel Jomisan, Mary Irwin, Jean Jensen.



First Row: Jimmee Brock, Polly Buell, Colleen Caake, Bonnie Bruce, Helen Ehtee, Muriel Eggen, Jaann Damit, Capi Fishleigh.

Second Row: Peggy Dibblee, Betty Brown, Pat Byrne, Verna Davis, Anna Mae Elliat, Jean Daughtry, Lylo Elfring.

Third Row: Marilyn Brawn, Barbara Brunkaw, Teddy Bryan, Delares Christensen, Bill DAVIS, Donnie Davidsan, Bill Daveny.

Fourth Row: Louis Ellingson, Roland Edens, Kenneth Erickson, Tom Dobbins, Dean Dailly, Lorry Bunker, Ronnie Davidson.



L-1—The boys' quartet—Burleigh Wartes, Jerry Parter, Ston Swonson and Jack Kulp—practice with Accompanist Lois Gilliam for their annual presentation, "Patterns in Tone."

Center—Pat Smith, Barbara Zerbach and Helen Weissenbarn chat as they lunch in the cafeteria.

L-2—Eve Nolan looks disgusted as she, Bab Kanizeski, and Jim Morris wait for the telephones Nancy Hirvas and Sally Krehbiel are using.

L-3—Janet Dennis watches Bill Olsen and Clark Nalon perform on experiment with air pressure in Mr. Minard's physics class.

R-1—Chemistry Students Teddy Bryant, Jimmee Brack, Ronnie Wordrap, and Milton Fujita experiment in Mr. Anderson's class.

R-2—The World series games attracted much attention in the fall. Listening in during study hall are Jan Huff, Frank Featherman, Shirley Tubbs, Jane Graham, and Ted Miller.

R-3—A big event of the fall semester was the first annual "Hello Week" with the "Hella" mixer and selection of the school's friendliest boy and girl. Candidates were Bab Brandly, Peter Ashley, Wayne Spence, Chuck Van Haren, Ansan Stobie, Dick Rush, John Pitts (friendliest boy), and Mark Sanders, Jennifer Uptan, Caralyn Gale, Jeonne Smith, Jimmee Brock, Regino Billeter (friendliest girl) Cloudette Toupin, and Sally Sowell.

First Row: JoAnn Irvine, Dorathy Lentis, Dorlene Meliar, Bertho Lymon, Eleanor Miles, Bob McConnell.

Second Row: Grace Mead, Jaan Merritt, Donno Lenzi, Jonet Mantoyne, Bill Miller, Clair McKie, Bob Mohr.

Third Row: Douglas Lloyd, Marjorie Norman, Mary Ellen Marrison, Miriom Morse, Jonice Moss, Alvine Nichall, Horley Leigh.

Fourth Row: Roymand Jonitscheck, Jim Mantogue, Roger McLoughlin, Dan Johnson, Jim McCaughen, Dalores Merkel.



First Row: Suson Giles, Borboro Wotsan, Betty Wilsan, Eloine Fleming, Lalo Gravelle, Morilyn Gies.

Second Row: Gord Hays, Rannie Wildey, Jan Yaung, Lorry Grassmon, Bob Morris, Dick Nelson.

Third Row: Kothryn Groy, Condly Nelsan, Dorlene Hommer, Coralyn Gole, Morvin Hughes, Gardon Vichert, Clifford Voils.

Absent: Dalares Hallond, Kenneth Nodlond, Lais McClary, Art Zerboch.

First Row: Gail Smith, Genevieve Spray, Marjorie Sterritt, Joanne Sweet, Barbara Souza, Loretta Standal, Shirley Spaeth, Rae Speer, Marilyn Skalstad.

Second Row: Don Smith, Jean Stobie, Barbara Stuart, Rosanne Shannon, JoAnn Storey, Druzena Singleton, Mary Alice Stockton, Rose Smith, Byron Stucky.

Third Row: Dale Struck, Peter Silvernale, Ivan Sills, Norma Shopbell, Patricia A. Smith, Joan Sonju, Carolee Statchwick, June Smith, White Smith.

Fourth Row: Kenneth Smith, Robert Coombs, Stanley Stinson, Bob Siegmund, Leonard Rood, Roger Strawick, Starford Silberman, Jim Smith.



First Row: Patty Stanton, Dorothy Tollett, Ruth Rule, Ruthie Sumihiro, Mary Rogers, Carol Rouse, Norma Smestad.

Second Row: Jean Riddle, Kay Westerman, Peggy Smith, Diana Simonson, Bob Peterson, Ronald Swenson, John Strawick.

Third Row: John Poston, Dale Roberts, Reed Penning, Kenneth Swenson, Robert Snider, Delbert Shaw.

Fourth Row: Bruce Stilson, Paul Perko, Kenneth Sandburg, Clay Swisher, Leonard Thompson, Howard Slemmer.

First Row: Mike Vafiade, Diane Hendricks, Mary Haskins, Wilma Thamas, Betty Tenfard, Phyllis Hill, Ruth Ann Tufta, Jean Tambara, Vincent Trapp.

Second Row: Miep VanTyen, Elaine Thampsan, Verrel VanBlarcam, Carol Haffman, Suzanne Thampsan, Jennifer Uptan, Nesis Teel, Robert Taylor.

Third Row: Melvi Tveden, Larry Varlicky, Jim Thampsan, Tam Hagan, Dan Trueblaad, Dick VanGelder, Gardan Trayer, Tam Vertrees.

Absentees: Dan Tartelli, Rebecca Turner, Wilma Turner.



First Row: Pete Ashley, Ralph Adams, Radney Bauchee, Jim Anderson, David Bartles, Bab Bear, Ranald Berg, Richard Bastram.

Second Row: Patsy Blachwell, Lais Adair, Ja Ann Barta, Sandra Babcock, Anita Bergland, Gayla Ayers, Jane Anderson, Betty Back.

Third Row: Jahn Bernham, Denice Bayd, Barbara Binn, Carol Barnes, Delares Bacan, Juanita Anderson, Barbara Betts, Marilyl Black.

Fourth Row: Bab Abbatt, Claire Amundsan, Phyllis Allen, George Atkinson, Helen Bennett, Anita Besgrave, Janet Allisan, Sally Barkulaa.

Absentees: Ranald Bakken, Ann Barlaw, Marieta Barkle, Paula Beckemeier, Joyce Berry.

First Row: Joy Williams, Yvonne Wichtermon, Solly Yomoguchi, Nancy Lee Wright, Ginger Wokefield, Borboro White, Morvel Wosser, Shirley Wildie.

Second Row: Rosolie Whisler, Gerry Williams, Loretto Zelmer, Ronnie Yoshido, Shirley Zimprich, Borboro Young, Wolly Wogner, Mory Winkler.

Third Row: Roger Wyatt, Roy Willcox, Dick Zeorlin, Edith Wimberly, Justine Wood, Roger Williams, George Walters.

Absent: Horvey Hensan, LeRoy Young, Morion Wolters.



First Row: Elizabeth Romsey, Jeonne Peters, Jeon Pierson, Sharon Ropoport, Bobette Prideoux, Donno Reekie, Morjorie Rhodes.

Second Row: Dick Peterson, Suzanne Porsons, Pom Porr, Potty Pierce, Mory Koy Polmer, Shirley Pierce, Gory Peterson.

Third Row: Bob Powers, Bill Porker, Pot Pignonelli, Morgie Roe, Patsy Rodley, Pot Post.

Fourth Row: Ronold Powell, Jack Porks, Tom Pickerel, Gordon Peery, John Reehl, Dick Pool, Dick Pieroni.

Absent: Dione Poppas, Bob Poyont, Wilbur Pederson, John Plostino, Johnny Porter, Moxine Potvin.

First Row: Mary Otness, Jeanette Floyd, Iva Matlock, Eleanor Fukuda, Betty Cray, Vivian Heckel, Kay Osbarne, Betty Martinsan, Jim Crancy.

Secand Raw: Carole Otto, Kay Narris, Marleta Hendersan, Joonne Mazna, Frank Nitta, Frank Cross, Arvellen Fuehrer, Merlin Omens.

Third Raw: Gary Pierane, Allan Hemingwoy, Ronold Martini, Elma Heter, Gearge Massauras, Roymond Filler, J. W. Crain, Don Fingold, Jim Fox.



First Raw: Peggy Guarisco, Jae Greer, Juonita Haltermon, Patsy Hedrick, Harriet Harkey, Mary Ann Grey, Ruth Grant, Sue Gleesan.

Secand Row: Llayd Hill, Eleanor Gies, Grito Gustofsan, Deidre Harris, Sharan Groth, Alice Galler, Clydeanna Green, Danna Griffith.

Third Raw: Bob Hall, Tom Haggarty, Gearge Harris, Almeda Garrett, Marilyn Gillis, Marlen Guell, Dale Harshbarger.

Fourth, Raw: Dan Haward, Sylvia Hagen, John Hoover, Lee Hester, Jayce Hartl, Gaynor Guell, James Geraw.

First Row: Jayce Rice, Lorna Schlichtig, Charlattie Schweyen, Janice Scott, Joan Schwenger, Peggy Seehorn, Kay Rayce.

Secand Row: Dianne Schultz, Helen Salter, Anno Saucier, Harald Solodin, John Schaefer, Jack Rawe.

Third Row: Max Johnson, Gene Rettig, Albert Seifert, Clayton Ruud, Gearge Robey, Gardan Ruehl.

Faurth Row: Gory Rupert, Chorles Gertson, Jim Sanders, Don Rush, Bill Schussler, Dan Sempson.

Absent: Carole Rutherford, Dick Schoenberger, Bruce White.



First Row: Louise Nakagawa, Winnifred Murabito, Janet Muncy, Dayle Nelsan, Patricia Mittlestadt, Valerie Miller, Marjarie Meyers, Danna Meyer.

Secand Row: Frem Nielson, Ruth Meredith, Morilyn Meils, Betty Hansbridge, Thelma Mikesell, Bab Manrae, Ronald Mueller.

Third Row: Jack Murpin, Rod Mummy, Ray Moss, Daug Myhre, Gene Marris, Jack Michalek, Dwayne Melchert.

Faurth Row: Dale Munkers, Tim Nelson, Cliff Michel, Jim Marris, Bruce Miller, Al Murcor, Dale Nelson, Ranald Morissey.

Sophomore A Mrs. Cunningham

First Row: Ronald Malane, Jacquette Lusher, Pat McClellan, Geroldine LeMar, Lorraine Lyle, Margaret McNair, Bannie Kaltenbronn, Peggy McMahon.

Second Row: Max Molone, Robert McLaughlin, Marjorie McLain, Mary Ellen Livingston, Karen Lien, Jeon Manser, Barbara McNeilly, Myron Lizatte.

Third Row: Douglas McEachran, James McKoy, Carl Leithe, Poul McInnis, Dan Manring, Charles Little, Anne Martin.

Absent: Naomi Lave, Bannie Martin, Virginia McIntyre, Frances McForland.



Sophomore A Mrs. Wickline

First Row: Muriel Curtis, Claudette Driskell, Mary Ja Dye, Arla Daniel, Morilyn Davenport, Pat Dennis, Mary Engle, Carol Dullanty, Roy Diteman.

Second Row: Ruth Eddy, Daris Fallquist, Emile DeVare, Irene Faire, Cletus Fought, Darlene Enzler, Margie Egan, Barbara Devine, Geraldine Davidson.

Third Row: Keith Erickson, Tam Esse, Laird Dixon, Stephen Dagget, Alfred Dibblee, Rod Culbert, Tam DeVane, Mike Davis.

First Row: Jack Burner, Paul Bryan, Kriss Crowther, Jayce Caddington, Lois Cash, Jim Craig, John Bright.

Second Row: Barbara Cornell, Jokcie Braden, Dianne Buchholz, Larna Bennett, Sally Coleman, Ja Ann Carlson, Pat Coleman, Lorraine Cornwell.

Third Row: Pot Corter, Judy Clous, Beverly Bruce, Mary Caan, Pat Cloudill, Betty Broinard, Jayce Chomberlin, Delares Brown.

Fourth Row: Raymand Calvin, Clifford Dineen, Dewain Bruff, Dick Christensen, Dave Burch, Phillip Burtan, Mary Lou Corlisle, Luella Brewster.

Absentees: Dovid Clock, Dione Cannan, Marlene Clem, Caral Christion, Clyde Cotton.



First Row: Jack Kent, Caroline Kavenough, Arlene Inoyve, Jean Kanegae, Jaann Kaffmehl, Fanetta Kieber, Jayce Jansen, Raberta Irvine.

Second Row: Mike Kolez, Morjorie Lokewold, Helen Jones, Thelma Junes, Joan Lawson, Barbara Jewett, Billy Kelly.

Third Row: Tam Kadlec, Dick Kranich, Caral Lang, Rolph Kirklin, Bob Lamphere, Herb Larkin, Glenn Jewett.

Fourth Row: Jim Jacoy, Caral Jahnson, Sheila Laughy, Bab Jones, Dan Lawson, Tam Kirihora, Pat Kruger, Clyde Kusler.

Absentees: May Justice, Shirley Ann Kennedy.



218

Sophomore B

Miss Popple

First Row: Carl Schlees, Shirley Swensen, Lara Lee Walfe, Don Randall, Ruth Smith.

Secand Row: Wally Winn, Morley Unotin, Jim Purcell, Laura Sager, Dan Ormond.

Third Row: Jim Senna, Jahn Shaffer, Wayne Spence, Dan Reid, Duane Tye.

Absentees: Bill Rass, Ray Peele, Aulden Stearns.

First Row: Teddy Allen, Wayne Demaray, George Auld, Rager Dickersan, Deane Derleth, Eleanor Brown, Carolyn Armfield.

Second Row: Jahn Desler, Barbara Erickson, Maxine Duron, Louise Ewing, Meredith Eckley, Darlene Dickson, Rito Davis.

Third Row: Ranald Canter, Tommy De Groff, Charla Derr, Barbara Byrd, Donald Canter, Bob Benfell.

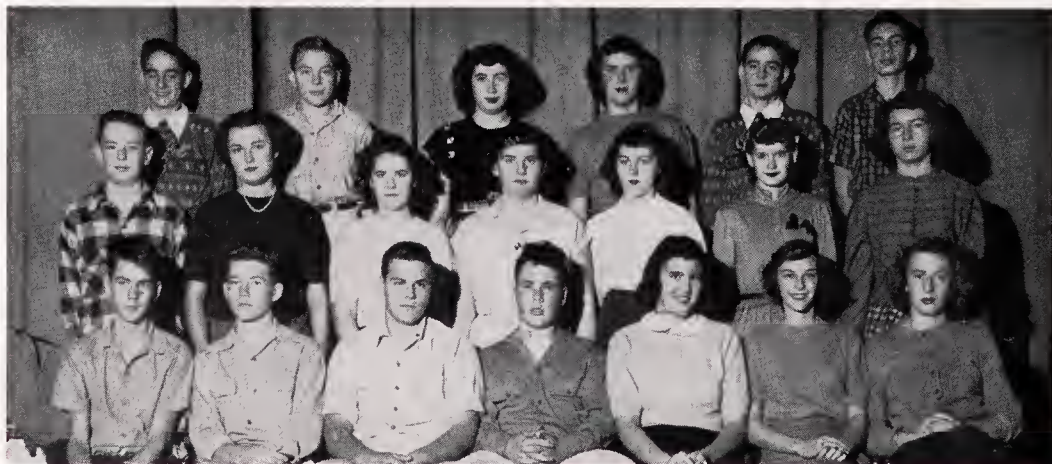

First Row: Minaro Hayashi, Theodore McNeil, James Kennedy, Jock Garrett, Bill Farris.

Second Row: Gene Lucas, Irving Huppin, Stanley Hallett, Bob Giffard, Keith Kennedy.

Third Row: Danna Farris, Peter Gerpheide, David Jahansan, Gardan Harding, Patsy McKeelen.

Absentees: Jim Mitchell, Gerold France.



Tiger staff members, turned amateur photographers, catch students in informal poses between classes, during lunch, at a game, and on a practar past.

L-1—shows that popular January class president, Dick Rush, surrounded by beautiful girls—two, anyway—Gayla Ayers, and Polly Buell.

L-2—Roy Ehnes and Marvin Hughes concentrate on an exciting World Series game.

L-3—Chuck Coleman, Larry Mack, and Ran Darnell compare nates—ar is it phane numbers?

R-1—Absorbed in a Rogers-Lewis and Clark football game are Henry Bruna, Glenn Tollett, Bob Tallett, LaVerne Melton, Bob McCannell, and Kenneth Merkle.

R-2—Joanne Irvine yawns broadly as she, Jeonine Melvin, and Borbara Baxtram bask in the September sun far a brief mament after lunch.

R-3—Chon Chandler, Dick Bennigsan, and Jim Taylor smile gutlelessly far a Tiger photographer.

First Row: Marilyn Jasmen, Beverly Jasper, Ed Janes, Jahn Kemp, Robert Kaul, Sandy Erwin, Maurice Hood, Roy Hunter.

Second Row: Donna Jerame, Elaine Howord, Bill Hayt, Luella Jahnsan, Mally Keenen, Caralyn Hurd, Potty Johnsan, Ed Jomes.

Third Row: Linsan Jennings, Willord Hood, Bob Jewell, June Johnson, Leanne Janes, Shirley Hulme, David Hood, Robin Hunt.



First Row: Arnald Waad, Melvin Woltering, Radney Whitefield, Duone Walter, Richard Dasset, Eugene Welch, Roger Weaver.

Second Row: James Whitefield, Dick Wyatt, Chuck Von Horen, Orville Willard, Tammy White, Dale Zahn, David Willison.

Third Row: Bill Buck, Charles Vedder, Jim Wilsan, George Warsinski, Kathryn Wendle, Kathie Walters, Donno Webb.

Fourth Row: Helene Wilsan, Marylee Yaryon, Margaret Wolker, Sharon Van Darn, Catherine Zahnizer, Ruth Yamomota.

Absentees: Chuck Wilson, Jae Wilsan.

First Row: Patricia Bird, Beverly Becher, Mary Barchet, Ed Behrens, Kent Borrett, Jack Baldwin, Carl Blunck, Steve Atchisan.

Second Row: Elizabeth Antansen, Sharan Blackwell, Lois Allen, Barbara Allen, Beverly Achenbach, Joyce Algaard, Marietta Arrosmith, Diane Bawman.

Third Row: Terry Bateman, Bob Baker, George Blanc, Jahn Bigelow, Bob Bailey, Randal Bannister, Haward Beloved, Gerald Blank, John Binns.

Absentees: Cliftan Andersen, Beverly Beckham, James Bayd, Bill Bryan.



First Row: Tom MacKay, Charles Lewis, Tam Ledbetter, Charles Leithe, James Larean, Robert Lizotte, Keith Lund.

Second Row: Eleanore Kallman, Willene Kabelt, Margaret Krause, Arlene Lundberg, Jayce Latham, Ann MacDonald, Jaclin Lilienthal, Susie Kirkhom.

Third Row: Gehrig Loree, Patricia Kreenem, Barbaro Knight, Patricia Larson, Sondra Couey, Nanette Kirkland, Norma Long.

Fourth Row: Koren Luchau, Daug Lee, Claudio Lading, Jack MacPhee, Dan Kutzner, Daug Kirk, Mary Nell King.

Absentee: Evelyn MacDonald.

First Row: Lea Murphy, Robert Murphy, Patrick Powers, Bill Pickerel, Bab Olsan, Gary Patrick, Jim Phillips, Lowell Pederson.

Second Row: Arlene Okawa, Patty Potter, Jonet Myers, Jane Nable, JaAnn Pflug, Dan O'Leary, Bruce Oliver, Carolyn Nakagawa.

Third Row: George Pierce, Duane Pabst, Charles Nehrhaad, Dana Peck, Ruth Newmiller, Claudia Peachey, Allen Petersan.

Absentees: Richard Nieman, Korlen Oscarsan.

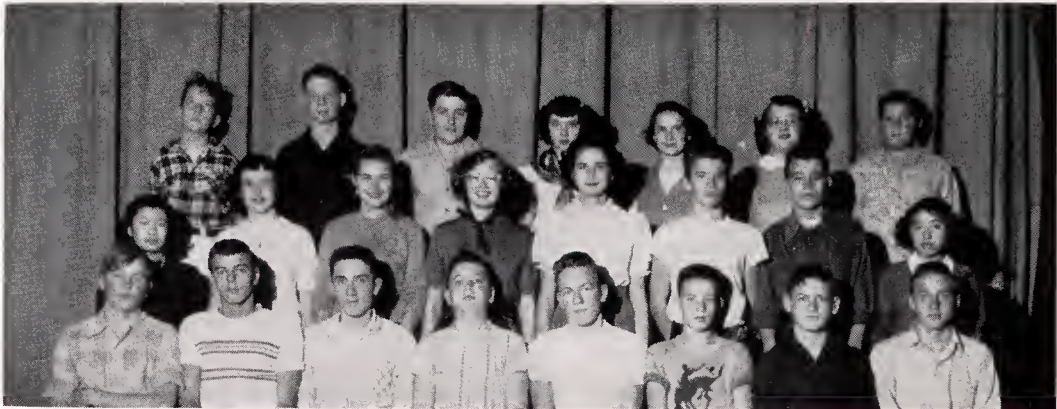

First Row: Seddan Englund, Bob Doss, Lonnie Durham, Jim Eckley, Bab Fee, Alan Daub, Dick Duos, Bill Carlisle, Din Circle.

Second Row: Ronald Dilley, Martin Faulkner, Joy Finlay, Dan Cronkite, Mark Fallett, Don Frozier, Bob Duncan, Frank Furtau, Bill Dunlap.

Third Row: Shirley Frederick, Carol Echelbarger, Carol Durstine, Sereno Duffy, Betty Dregnie, Joann Dawney, Marilyn Finley, Carol Friberg.

Fourth Row: Dorotheo Draugas, Delores Fox, Sandra Elder, Judy Dixon, Nancy Fujito, Ida Dennis, Louella Eldridge, June Farris.

Absent: Tom Elder, Jayce Ericksan.

First Row: Narman Coy, Dan Butler, Jae Carnelius, Mary Chesney, Don Chatfield, Phyllis Carmon, Hattie Ja Carnahan, Coral Cunningham.

Second Row: Wayne Burns, Gary De Freeze, Nancy Canner, Myrle Cheesemon, Margery De Vorse, Marcia Coleman, James Cluckey, Dale Crasman.

Third Row: Bab Burrows, Claire Chaney, Darathy Charvat, Darathy Deem, George Cauchman, Betty Conant, Loyd Clark, Kenneth Butler, Mary Ann Camyn.

Absentee: Paward Caesan.



First Row: Jim Hendricksan, Mark Gardner, Jack Gray, Dan Hainline, Jerry Gaffaney, George Hendershatt, Daug Getman, Mante Gount.

Second Row: Jim Hansen, Barry Gaade, Bab Hargreaves, Nancy Gaade, Carolyn Gehres, Eileen Graves, Elaine Graves, Dick Herzag.

Third Row: Jahn Gilkey, Art Hedlund, Tim Hay, Dan Grant, Petreo Giles, Carol Grunewald, Barbara Helliwell, Darlene Gaskell.

Fourth Row: Suson Howley, Borbaro Goodwin, Carol Gadfrey, Joan Hecker, Nancy Gole, Loy Harvey, Geri Halpern, Juanita Gilleland.

First Row: Dick Sumner, Bab Ritchie, George Schee, Dan Sherfey, Melvin Schlot, Ron Sandstram, Joe Reynolds.

Second Row: Elizabeth Scheidle, Jahn Rissler, Gary Pryar, Fred Reehl, Rager Riggs, Jae Sanders, Bab Sawyer, Claudia Shane.

Third Row: Beverly Rause, Faye Puckett, Catherine Rabey, Iva Lou Raad, June Seay, Marlene Riblett, Shirley Schmidt, Carole Pravin.

Fourth Row: Bob Soter, Carole Rametch, Jaanne Pugh, Virginia Shanklin, Bab Reneke, Diane Rumburg, Neoma Schapf.

Absentees: Joan Rieden, Sidney Roy.



First Row: Lawrence Chestnut, Fred Smith, Ronold Simms, Ken Merkel, Robert Sims, Doug Storbucks, Robert Sumner.

Second Row: Gary Sparber, Dan Slowson, Daris Stephens, Albert Skaglund, Robert Stover, Art True, Robert Sparks, Shirley Triringer.

Third Row: Lynn Stewart, Maryanne Thunberg, Barbara Swon, Janice Smith, Claudette Taupin, Marilyn Storosli, Marilyn Sowers, Virginia Skerjance, Dalares Davis.

Fourth Row: Caral Swansan, Joyce Clausen, Nancy Stewart, Marilyn Christian, Janet Thampsan, Jeanne Swanwick, Bernadine Tenfard, Connie Taupin, Esther Stephens.

First Row: Ralph Money, Ed Millius, Eugene Mohn, Jim McKee, Jack Maurice, Windsor McCannon.

Second Row: Bob Manson, Kirk Marril, Tom Mason, Mack McDonald, Bunny Moore, Helen McLaughlin, Marlene Martensen.

Third Row: James McDonold, Ronnie Meyers, Ruth Martensen, Ruth Maxon, Judy Martin, Cleone Miller, Patsy Miller.

Fourth Row: John Miller, Mary Meager, Beverly Mayberry, Shirley Maulock, Sharline McLaughlin, Dorothy Maulond, Judy Miller.



First Row: Hazel Anderson, Eleanor Eliason, Bonny Boyd, Wilma Baruth, Marilyn Brandt, Pauline Dandrea, Earl Clark.

Second Row: Marylou Campbell, Carole Cooke, Loraine Allgaier, Beverly Burns, Anne Dunton, Georgia Caria, Charlene Erwin.

Third Row: Barbara Backstrom, Dole Brandt, Allen Bergin, Stan Crosbey, Carl Grandinitti, Gene Gadau.

Fourth Row: Gene Hanson, George Alex, Bobby Brandley, Jack Firestone, Walter Bjordad.



Top Left—Decorating the Christmas tree are John Peterson, Helen Salter, Doris Follquist, Pom Porr, Cordie Peterson, Luella Chambers, Morilyn Cockrell, Polly Bell, Lindo Devine, John Holin; seated—Dorlene Melior, Jody Hough and Sharon Johnson.

Center Left—An usherette collects tickets at the auditorium door before a con.

Lower Left—Dr. Virgil Geiger and Horry Gloze demonstrate the use of the new geiger counter used in physics classes.

Top Right—Algebra 3 students Cameron Kirkhom, Arlo Daniels, Jack Porks, Sylvio Hogen, Gordon Perry and Fred Phelps make stars for the Christmas tree, under the direction of Miss Smith.

Second Right—Jean Olsen, Dick Felt and Betty O'Malley carry out a physics experiment in Mr. Minord's physics class.

Third Right—Football queen candidates were Jody Luck, Regino Billeter, Donna Tye, Joanne White, and Ann Stuart.

Lower Right—The "Hello Week" dance committee, Jim Morris, Borboro Hermon, Bev Clepper, Morionne Mercer, and Clark Nolon, pose with L.C.'s friendly Tiger to advertise the dance.



ACTIVITIES



Top Left—Members of the girls' ensemble—Nancy Bell, Shirley Lewis, Danna Tye, Nancy Murrow, Pat J. Smith, Donna Lucht, Kathleen Fontin, accompanied by Barbara Zerbach—were presented in "Patterns in Tane," given for the student body on November 17.

Top Right—(Clockwise) Clark Nolan, Art Zerbach, George Wallmark, and Eddie Haugen lend accent to "Malaguena" with colorful costumes and instruments.

Middle Left—Lorraine Beneke danced a Spanish dance to "Malaguena."

Center—Shirley Lewis portrayed the Madonna in the "Angelus," one of the most effective numbers of the con.

Middle Right—Diana Simonsan and Jean Butler were Indian maidens in the Girls' Glee club's interpretation of "Tatam Tum Tum."

Lower Left—Barbara Zerbach and Nancy Bell, accompanied by Art Zerbach, played "Jamaican Rhumba."

Lower Right—Several numbers, including "Hawaiiian War Chant" and "Tumbling Tumbleweeds," were sung by the boys' quartet, Jack Kulp, Stan Swanson, Jerry Parter, and Burleigh Wartes.

Play Up Sports for Boys



The Boys' Federation treated the boys of the school to several programs of football movies last fall. The two Federations cooperated in giving an outstanding Christmas dance and in painting the Tiger's Den.

Officers for the first semester were: President, Nick MacPhee; vice president, Charles Coleman; secretary-treasurer, Jack Spring.

Meet Former Baseball Great at Con



A talk by Glen Wright, scout for the Boston Red Sox, started off the Boys' Federation's spring program. Officers for the second semester were: Dick Allen, president; Ed Bauchee, vice president; Dan Robinson, secretary-treasurer.

Led by First Girl Prexy in Years



Under the first feminine president in several years, an active A.S.B. council sponsored an all-school talent can, mixers after football and basketball games, hello week, friendliest boy and girl contest, etc.

Officers for the first semester were: President, Polly Bell; vice-president, Dick Allen; secretary, John Pitts; treasurer, John Halin; historian-reporter, Jady Haugh.

Featured May Day



A.S.B. for the second semester was led by President John Pitts and the following other officers: Vice President, Gordon Adams; secretary, Nancy Bell; treasurer, Cameron DeVore; historian-reporter, Aileen Connolly. The social program of the previous semester was well maintained. Vigorous campaigning for better cans started off the semester and May Day concluded the active spring semester.

Act as Big Sisters; Plan Social Events



Among the Girls' Federation activities taken in stride the first semester were three Big Sister parties, the Girls' and Boys' Federation mixer, and a Halloween party, with western dancing.

Officers for the first semester were: President, Jady Luck; vice president, Noncy Bell; secretary, Sally Sawell; treasurer, Helene Van Tyen; sergeant-at-arms, Beverly Clepper; historian-reporter, Catherine McNair.

Assume Many May Day Tasks



A Girls' Federation social program which included cattan day, dances, cans, etc., was planned especially for the participation of all girls. The spring season's activities were successfully carried out by: Sally Sawell, president; Barbara Herman, vice president; Ann Stuart, secretary; Cara Dee Peterson, treasurer; Gwen Baathe, sergeant at arms; Jacqy McInnis, historian-reporter.

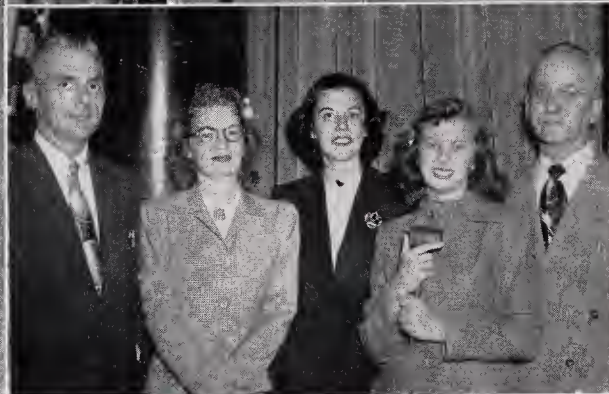
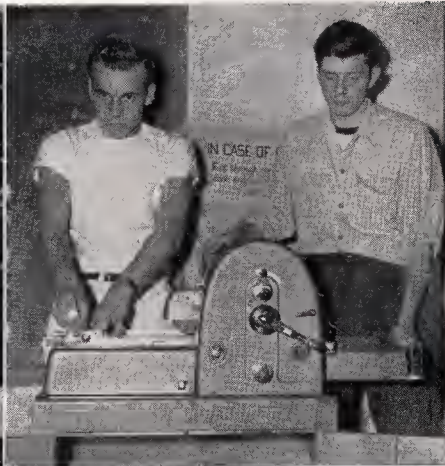

L-1—Tennis champions Eve Nalon, Betty Fry, and Gail Hallister pose in front of the school. Betty won the Inland Empire Junior Women's singles, the city high school women's singles, the city park women's singles, and the Yakima tournament doubles; Gail won the Inland Empire Junior Women's doubles, Gail and Betty took the city park doubles, and Eve and Gail collected the city high school doubles championship.

L-2—"Bubble" Dancer Dado Castle and Barbara Morris were featured in the Ti-Girl con advertising Calar Day, October 13.

L-3—Enthusiastic students make lots of noise in front of the auditorium on Calar Day.

R-1—The new mimeograph machine purchased by the Commercial department is put to use by Kenneth Mann and Earl Kelly.

R-2—Two former women student body presidents visited the school for the installation of Polly Bell, the fourth girl to hold that honor. Left to right are Mr. Whitman, former adviser; Mrs. R. W. Oberst, Mrs. Frederick J. Wilson, Jr., Miss Bell, and Mr. Toevs, present adviser.

R-3—Bab Hicks and Janice Brawn cavort back stage on Calar Day.

Ti-Girls Must First be Plebes



During the fall semester this group of attractive girls could be seen forming mule-trains in the halls, saluting Ti-Girls and performing various other deeds designated to the lowly plebes by their big sisters, the Ti-Girls.

First Row: Jean Stobie, Georgia Corio, Lois Dole, Jimmie Brock, Karen Lein, Kay Osbarne, Jo Ann Carlson, Loro Lee Wolfe, Janet McNoir, Mory Morrison.

Second Row: Dorothy Lenten, Pat Coudill, Mory Caan, Dayle Nelsan, Carol Dullanty, Margie Egan, Carol Haffman, Shirley Zimprich, Helen Ehtee, Jayce Craig, Pat Taale, Ruth Grant, Barbora Souza, Doris Fallquist.

Third Row: Arla Daniel, Marjorie Borlow, Betty Brainard, Jan Huff, Merriel Hendersan, Mory Callard, Deane Elkins, Grita Gustafson, Ruth Eddy, Calleen Cooke, Karen Gustafson, Janet Kirk, Jane Bawden, Marcio Van Dorn.

Fourth Row: Charlene Erwin, Pauline Dandrew, Donno Reekie, Barbara Scott, Phyllis Allen, Nancy Atwater, Sallie Krehbiel, Jaanne Sutar, Lucy Wham, Betty Steen, Cara Dee Petersan, Carmelo Perfetto, Shirley Pierce.

Fifth Row: Marilyn Meils, Eleanor Brown, Maryland Brawn, Lee De Vare, Kathy Laven, Marilyn Cockrell, Sharon Jahnsan, Cicely Bittrick, Susanne Thompson, Sue Sauer, Ann Duntan, Barbara Kruger, Jane Anderson, Sandra Babcock.

Organized to Give Marching Experience



The newly organized Prep club for girls other than Ti-Girls who wanted the chance for marching experience appeared this year. Members have the same black uniforms as those of the Ti-Girls but with their own new emblems. The Prep club girls will be allowed many of the privileges of the Ti-Girls such as reserved seats at the games, a daily third period class, etc.

First Row: Mary Irwin, Shirley Spaeth, Betty Baldwin, Jean Manser, Mory Jo Dye, Susan Betts, Joan Merritt, Ja Anne Nelson.

Second Row: Julie Chilton, Barbara Barksdole, Jeannette Flayd, Alice McDowell, Ruth Sumihiro, Betty Duncan, Rae Spear, Carolyn Chaney, Nancy Lee Wrighter, Shirley LoDow, Lyla Elfring.

Third Row: Teddy Bryan, Helen Salter, Yvonne Laree, Paula Bechemier, Barbara Probert, Carolyn Berk, Marilyn Berk, Kay Rayce, Jonice Scott, Lorraine McIntyre.

Fourth Row: Joan Storey, Barbara Brunkaw, Glenmar Holce, Irene Millman, Anita Barglund, Jennifer Uptan, Joyce Hartle, Sylvia Haegen, Darlene Hanner, Barbora Stuart, Pat McKeegan, Peggy Smith, Connie Oldershaw.



Top—Students pour out of the southwest entrance during the first fire drill of the year.

Bottom—"OBC" corner, near the southwest door, is an integral part of Lewis and Clark tradition. Throngs of students pass here each morning and pause to meet friends and talk over events of the school and social worlds. On Calar Day the corner is busier and more colorful than ever, with whistles, balloons, and shakers in school colors.

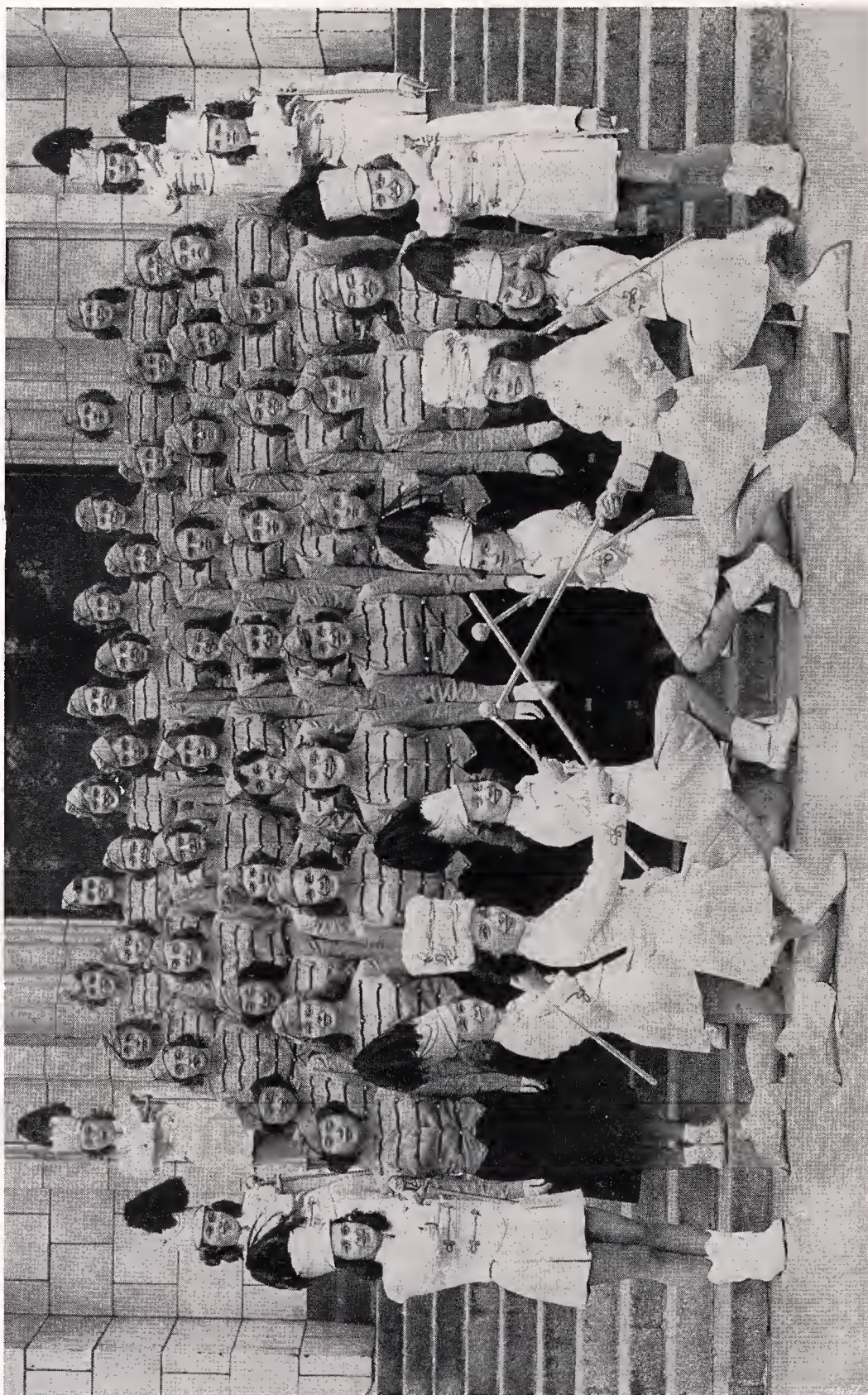

Are Ushers for Cons and Musicals



Dark skirts and white blouses along with loads of poise and personality are the earmarks of an usherette. At the annual P.T.A. minstrel show they appear in fresh farmals ready to give their services for the school.

First Row: Nancy Bell, Pally Bell, Regina Billeter, Patty Walfe, Barbaro Herman, Jody Luck, Luanne Kemp, Marliiss Gigler, Susonne Stout.

Secand Row: Mary Jean Collard, Danna Tye, Lorno Keiber, Bev Nelsan, Barbara Coleman, Catherine McNair, Jill Peck, Glaria Parker, Merriel Henderson, Ann Stuart.

Third Row: Jody Haugh, Bev Clepper, Leah Wurzburg, Helene VanTyne, Nancy Atwater, Helen Lauise Beaver, Shirley Sires, Gwen Baathe, Jaanne White, Aileen Connolly.

Ti-Girls and Majorettes

What would a game be without the calar and spirit of the Ti-Girls? These girls, under the leadership of Miss Virginia Danke, play an essential part in broadcasting and maintaining the schaal's traditians. First Row: Pot Hoggarty, Lais Valance, Jady Haugh, Mary Jean Callard, Barbara Sherwin, Gloria Parker. Second Row: Ami Tokimata, Polly Bell, Donna Tye, Janice Christensen, Luanne Kemp, Nancy Johnson, Aileen Connaly, Lily Kaiiyama. Third Row: Florence Yamaguchi, Pat Nabata, Marliiss Gigler, Mary Jane Corliss, Janice Brawn, Ann Stuart, Jody Luck, Patsy Irwin. Fourth Row: Jeon Ryker, Georgio Lee, Joy Forrier, Beverly Nelson, Shirley Lewis, Shirley Hamilton, Marianne Mercer, Grace Burns, Marie McArdle. Fifth Row: Ginger Cawling, Jeanine Jahnson, Catherine McNair, Shirley Sires, Susonne Stout, Jill Peck, Peggy Sheaffer, Patsy Hoover, Judy Ashley. Sixth Row: Dawnn Swan, Jean Scott, Mory Schalkau, Danna Lawmiller, Barbara Coleman, Lorna Keiber, Jackie Graham, Sally Eagy. Majorettes, left: Sally Sewell, Muriel Henderson, Jody White. Majorettes, right: Sybil Elkins, Marjarie Barlow, Barbara Suzo.

Girl Songsters Termed Starlighters



This recently organized group is made up of same of the mare talented girl singers. They call themselves the Starlighters, a name suggestive of attractive songsters.

Sitting: Jean Butler, Barbara Knight, Kay Trantow, Marcia Robertsan, Nancy Atwater, Gwen Baathe, Pat Weitzman, Nancy Murraw, Caryle Pence, Donnell Leonard, Shirley Davenport, Lavanne Grasser, Fawn Bawman, Janice Scatt.

At pianos: Cecil Enlaw (director), Danno Tye, Jady Luck, Barbaro Zerbach.

Standing: Joy McDonald, Emily Warashina, Barbara Whitfield, Sharon Groth, Lais Dale, Helen Lauise Beaver, Shirley Lewis, Kathleen Fantin, Laura Sager, Jaanne Mozno, Nan Newsum, Marie McArdle, Helen Weissenborn, Shirley Zemprich.



Further's Student Scientific Interests



Members of Tri-Sci, as the name of the club implies, represent the three major science classes offered at Lewis and Clark. Guest speakers and student demonstrations give an interesting variety to meetings of this newly organized club.

First Row: Caroline Chaney, Emily Warashina, Elizabeth Baldwin, David Jahansan, Carolyn Berk, Marilyn Berk, Leah Wurzburg, Jill Peck.

Second Row: Barbara Brunkaw, Ilene Millman, Mary Erwin, Mary Ann Greyclaud, Judy Haltam, Gretchen Weed, Ja An Ennis, Clark Nalan.

Third Row: Harry Glaze, Lee Halum, Edward Larrabee, Art Madsen, Bill Olsen, Bab Quaife, Cameran Kirkham, Eugene McLemare.

Ti-Girls, Cheerleaders, Flag Twirlers

Ti-Girls marching on the Haward Street field have come to be a familiar sight to the students of Lewis and Clark. Here they are on the opposite page in all their color with the fancy flag-twirlers and cheerleaders. First Row: Patty Walfe, Nancy Hirvas, Marilu Dall, Gail Hallister, Regina Billeter, Marcia Rabertsan, Sallie Krehbiel, Nancy Bell, Sylvia Vandervert. Second Row: Janet Yarwaad, Mayrita Van Blarcum, Nana Marse, Darlene Nilsan, Dada Castle, Marilyn Brandt, Dalares Ostlund, Pat Cauvell, Beverly Clepper. Third Row: Mari Thomfarde, Ann Livingston, Jacqy McInnis, Betty Oster, Carol Pence, Nancy Murraw, Kay Marse, Lila Blume, Carol Shearer. Fourth Row: Christine Runkel, Nancy Winters, Peggy O'Brien, Carolyn Gale, Virginia Webster, Barbara Lawrenz, Eve Nalan. Fifth Row: Mary Lau Ferrer, Carol Caoke, Elnara White, Shirley Jahnsan, Jean Sherwin, Naami Newmiller, Beverly Wilson, Narma Fendler. Kneeling: Danna Lucht and Marna Wham.

Take On Many Projects in Mathematics



The Mathematics club got its fingers in several "pi's" this year. Aside from the club's interesting activities at meetings, they also promoted the annual math contest and created the decorative geometric tree ornaments for the beautiful tree last Christmas.

First Row: Bill Schaefer, Jimmie Brack, Teddy Bryan, Elizabeth Baldwin, Pat Cauvell.

Second Row: Rad Kirkpatrick, Ed Larrabee, Rager Sherman, Gretchen Weed, Miss Blanche Smith (adviser), Jean Olson.

Third Row: John Pitts, Joe Clumpner, Cameran Kirkham, Frederick Phelps, Bab Whitney.

Develop Architectural, Drawing Skills

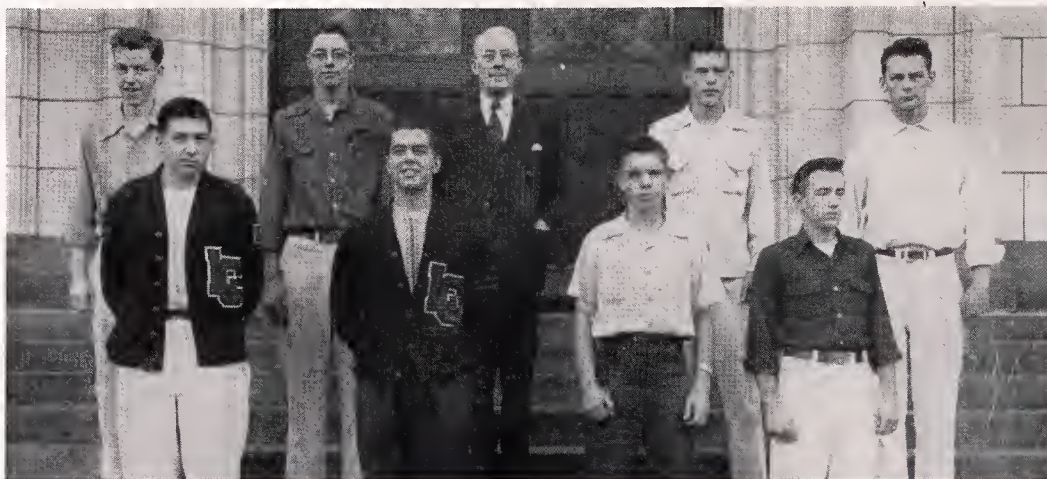

Improving and encouraging free-hand sketching has been this year's objective in the Architectural club. Preliminary work for the course in architecture tends to keep this club among the smaller groups in the school.

Front Row: Rod Kirkpatrick, Max Davis, Bab Miller, Dan Zimmermon.

Back Row: Mike Linehan, Bab Hulick, Mr. Sartwell (adviser), Vern Johnson, Phil Phythion.

Lettermen Give Emphasis to Sports



This honorary organization serves to unify the different sports programs of the school. The club highlighted the football season with its annual Lettermen's banquet followed by movies of the UCLA vs. WSC game.

First Row: Keith Swenson, Sam Whittemore, John Miller, Ed Bauchee, Duncan Hallet, John Halin, John Rhoel, Herb Jones, George Walters, Paul Davis, Chuck Coleman.

Second Row: Parker Campou, Dick Allen, Bruce Lave, Bob Mothart, Reginald Frazier, Gardan Adams, David Daggett, Phillip Leigh, Daniel Thompson, Jim Senna, Bill Farr, Anson Stobie.

Third Row: Bruce Mauser, Robert Schimke, Howard Reynolds, Donald Hort, Stanley Marks, Jack Spring, Jim Walthers, Jim Walker, Howard Lonsan, Ronald Davidson, Carl Olson, Rager Wyatt, Nick MacPhee, Tom Hill, Bill Olson.

Fourth Row: Darrel Lee, Max Davis, Earl Clark, Dan Zimmerman, Don Murray, Bill Shaffer, Vern Johnson, Neil Coudill, Neil Cochran, Bob Morris.

Fifth Row: Art Greycloud, Jim Taylor, John Warsinske, Barry Janes, John Chamberlain, Larry Mock, Bud Brainard, Don Kirkpatrick, Ernie Ruehl, Ensley Rafinot, John Plastino, John Petersen.



First Row: Left—School is out, and Pot Nobato, Borboro Coleman, Jeon Scott, Leilo Blume, Donno Lucht, Potsy Cormon, and Mory Jeon Corliss meet to walk downtown together. Left Center—Eloine Jomieson and Katherine Kirkhom check Tiger questionnaires. Right Center—Flag-twirlers Mory Lou Ferrer, Corole Sheorer, Donno Lucht, Normo Fendler, Bev Clepper, and Morna Wham practice on playfield. Right—Chuck Coleman points out something across the street for Ron Dornell and Lorry Mock. Second Row: Left—Golfers Jill Peck, Groce Burns, and Borbaro Coleman ore ready to leave for practice. Center—The girls behind those books ore Julie Eliason, Ruth Meredith, and MoryLee Meredith. Right—Morlene Linton, Adele Grover, and Koren Spoeth check roll in study hall. Third Row: Left—Cheerleaders Solly Krehbiel and Nancy Hirvos lead a yell, Borboro Suzo talks, and Potsy Couvel sells popcorn at o football game. Top Center—Jonice Brown, Pot Weitzmon, and Sybil Elkins entertained at "Patterns in Tone," presented November 17. Lower Center—In the midst of o group of obsorbed students, o small fry views o game with os much interest os any of them. Right—The feature ottrction of "Potterns in Tone" was the singing of Doug Nosh, who was accompanied by Kenny Mon on the guitar. Lower Left—A group of very wet students gother in the front hall after on early foll cloudburst. Lower Right—Joy McDonold, Arvellen Fuehrer, Joonne Irvine, and Kothy Lovin wotch os "Nurse" Dione Shultz feeds "Potient" Dione Hendricks, with the supervision of Mrs. Quockenbush, home nursing teacher.

Twenty-Two on First Semester Staff



The Journal staff for the first semester successfully finished on outstanding job, putting out the usual fourteen issues. Twenty-two made up the group, with Marianne Mercer, managing editor, and Gordon Vails, advertising manager.

First Row: Evelyn Christensen, Linda Devine, Anita Pahl, Stan Swanson, Cameran De Vore, Harry Glaze, Launce Macomber.

Second Row: Kurt Sacknitz, Madelyn Groybill, Jo An Ennis, Jean Ryker, Regina Billeter, Gwen Baathe, Patty Wolfe, Gordon Vails (advertising manager).

Third Row: Groce Burns, Marlene Berlat, Georgia Bryan, Marianne Mercer (managing editor), Adrienne Freeman, Lily Kajiyama.

Have Two Co-Editors for School Paper



Adviser Carl G. Miller enlarged the second semester staff to twenty-seven to allow for absences and further efficiency in the work. Another new characteristic of the spring Journal staff was that the staff was headed by two co-editors, Cameron De Vore and Harry Glaze.

First Row: Regina Billeter, Patsy Erwin, Ann Livingston, Kay Morse, Virginia Webster, Grace Burns, Lily Kajiyama, Mary Turner.

Second Row: Toshi Yonaga, Ed Haugen, Naomi Newmiller, Danelle Leonard, Lois Hill, Evelyn Christensen, Jean Ryker, Jo An Ennis, Pat Nabata, Barbara Chase.

Third Row: Kurt Sacknitz, Ken Brawn, Cameran De Vore, Gordon Vichert, Gene Huppin, Harry Glaze, Roger Sherman, Stan Swanson, Ernie White.

Give Pageant of School's Talent



"It's whatcha do with whatcha got" might well be the clue for obtaining membership in this very talented organization. This year Miss Ann Reely was assisted by Cadet Teacher Samuel Riggs in planning and directing Thespian's semi-annual can. The club has long been an outstanding school group, often donating sizable sums to worthy school projects.

First Row: Nancy Bell, Jody Luck, Marianne Mercer, Cormine Perfetta, Miss Reely (adviser), Aileen Canally, Lu Ann Kemp, Emily Warashino.

Second Row: Kay Marse, Helene Van Tyne, Gail Hallister, Bonney Kaltenbran, Marilyn Stane, Janice Brawn, Sharon Grath, Nancy Waafter.

Third Row: Lawrence Grassman, Bruce White, Sidney Swain, Barbora McNeily, Dorothy Bensan, La Vanne Grosser, Jane Noble, Beverly Bruce.

Fourth Row: Anita Pohl, Linda Devine, Clark Nolon, Don Harvey, Howard Reynolds, Polly Bell, Regino Billeter, Alice Gahler.

Parley Political Problems

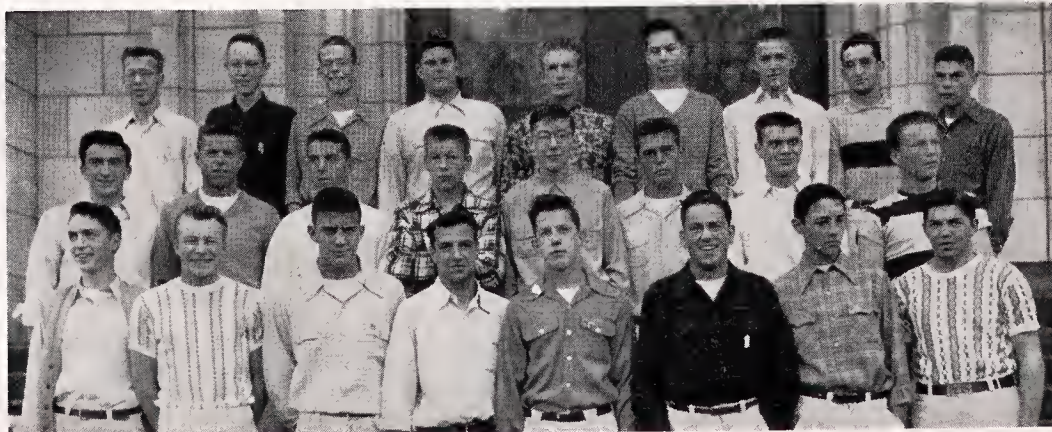

The Senate club dabbled in its own brand of politics this year by having an annual mock trial and visiting the courthouse, where they heard a speech by Judge Edgerton. The members were privileged to see Dean McAllister's movie on the United Nations and worked on various other activities including on annual banquet.

First Row: Barry Dunlap, Parker Campau, Dick Allen, Rannie Davidsan, Jim Mantzheimer, Neil Cachron, Dick Felt, Bruce Lave.

Second Row: Paul Panagakis, Nick MacPhee, Ensley Rafinot, Dan Hart, Jim Mahnke, Bab Mathot, Gary Cressey, Dave Daggett.

Third row: Ernie Ruehl, Comeran DeVore, John Pitts, Tam Hill, John Miller, Gary Guilbert, Jock Spring, Dave Larase, Chuck Coleman.

Dramatize Historical Indian Incident



This scene taken from Charlotte B. Chorpenning's play, "The Indian Captive," given by Miss Anne Reeley's dramatics class last fall, represents the introduction of the little white captive to the Seneco tribe by the broves who stole her from her

frontier cabin. The play, taken from the actual history of the Seneco Indians, was well received of each of its many performances.

Among the leads were: Dionno Hendricks, Sharon Johnson, Katherine Kirkhom, Duane Bock, Nancy Woolfer, Gory Gilbert, and Dave LoRose.

Gives Out Journalistic Honors



The Stoddard King chapter of Quill and Scroll represents Lewis and Clark. Membership is composed of students who have done superior journalistic work on either the Tiger or Journal.

First Row: Jeonne Smith, Modelyn Groybill, Morlene Berlot, Adrienne Freeman, Lily Kojiyamo, Georgio Bryon.

Second Row: Polly Bell, Morionne Mercer, Lindo Devine, Anito Pohl, Donno Gilkey, Grace Burns, Eloine Jomieson, Potty Wolfe.

Third Row: Poul Tobo, Gordon Voils, Ston Swanson, Kurt Socknitz, Lounce Mocomber, Patsy Boothe, Regino Billeter.

Fourth Row: Ernie White, Harry Gloze, Bill Throikill, Comeron DeVore, Evelyn Christensen, Jean Ryker, Lois Dole.

Specialize in Home Economics



The purpose of F.H.A. accounts for the fact that it probably partcipotes in more activities than any other school club. They successfully carry out home, school, community, state and notional projects. A demonstrated interest in home economics is required before girls ore voted into the group.

First Row: Delores Ostlund, Helen Louise Beaver, Shoron Ropoport, Betty O'Molley, Pot Naboto, Shoron Gorrison, Pot Faubion, Doris Wott, Borboro Beemon.

Second Row: Mrs. Cunningham (odviser), Anita Bergund, Shirley Longston, Rosolie Whisler, Morleto Henderson, Beulah Stoiner, Miki Motsumuro, Shirley Gail Smith, Ruthie Sumihiro, Shirley June Smith, Goylo Ayers.

Third Row: Deone Derleth, Bertho Lymon, Caroline Berk, Morilyn Berk, Lorraine Lyle, Pot Rissler, Gerol Dee Williams, Sylvio Vandervert, Jeonne Peters, Alice McDowell.

Sing for Civic Groups, Cons

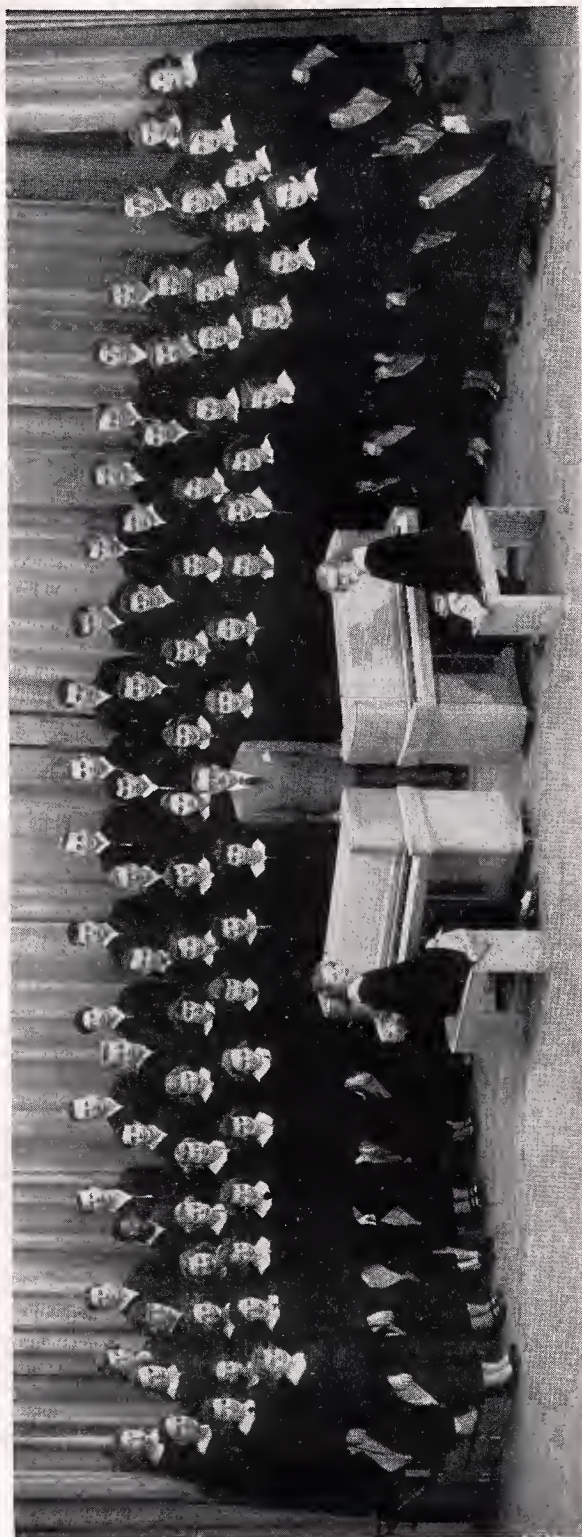

One of the outstanding musical organizations of the school is Tiger Choir. Membership is acquired only by tryouts. This group sings for civic organizations and school cons, and annually presents "The Messiah" at Christmas time. Cecil E. Enlow is director.

First Row: Jimmie Brock, Janice Scott, Nancy Morrow, Caryle Pence, Carmie Perfetta, Donna Reekie, Lora Lee Wolfe, Pat Cauvel, Shirley Smith, C. E. Enlow, Shirley Swenson, Calleen Cooke, Adell Graver, Gwen Boothe, Regina Billeter, Betty Steen, Eleanor Gies, Shirley Lewis, Elaine Jamieson.

Second Row: Ja Ann Luck, Fawn Bowman, Donna Tye, Pattie Weitzman, Judy Clous, Jay Williams, Laraine McIntyre, Barbara Cornell, Barbara Souza, Joan Sanju, Shirley Davenport, Lavonne Grasser, Marcia Robertson, Nan Newsum, Diana Simon-

son, Patsy Blackwell, Mary Kay Palmer, Joan Mazza, Sharon Grath, Laraine Beneke.

Third Row: Kathleen Fantin, Pat Smith, Bill Davis, Herb Jones, Dick Rush, Jack Kulp, Jerry Deatherage, Sam Vaught, Don Byrne, Ronald Berg, Don Murray, Myron Westerkomp, Claire McKee, Merlin Omas, Marlen Guell, Helen Weissenborn, Ginger Cowling.

Fourth Row: Barbara Whitfield, Nancy Waaffer, Stan Marks, Ken Anderson, Ronald Martini, Paul Bryan, Jim Anderson, Dick Bennigson, Stan Swanson, Gene Moreland, Jerry Parter, Ron Swenson, Fred Fingold, Burleigh Wartes, Gardan Ruel, Eddie Haugan, Clark Nalan, Lavelle Sutter, Marie McArdle.

Two Pianos: Nancy Bell, Barbara Zerbach.

Four Local Engineering Projects



A major in mathematics and science is required to make a boy eligible for membership in the Engineers' club. The club has toured local utilities and has planned a tour of Grand Caulee Dam.

First Row: Reginald Frazier, Cameron Kirkham, Elgin Fuller, Ed Erickson, Frank Celia, Bill Schaefer.

Second Row: Vern Johnson, LeRay Talbert, Pat Faltica, Dan Thompson, Richard Ray.

Add to Color of School's Parades



Whirling batons and the high-stepping majorettes always are one of the star attractions at the games or in the civic parades. These girls are chosen for their skill in handling the batons, their superior marching ability, and their possession of a certain something called "it."

Front Row: Pat Haggarty, Gloria Parker, Barbara Herman (head majorette), Lois Vallance (bond majorette), Jody White, Jody Haugh.

Back Row: Marjorie Barlow, Muriel Henderson, Mary Jean Callard, Sybil Elkins, Sally Sawell.

Are Spanish Enthusiasts Outside of Classrooms



Spanish, being one of the popular languages offered here, is expressed socially as well as scholastically in the school. Adelante members find enjoyment in their club functions which often have same Spanish characteristic as theme.

First Row: Caryle Pence, Cara Dee Petersen, Marianne Mercer, Polly Bell, Nancy Bell, Marilyn Stone, Nancy Atwater, Lilace Lang.

Second Row: Arla Daniel, Lais Fagelquist, Virginia Webster, Helen Weissenbarn, Aileen Canally, Georgia Lee, Paul Davis, Jim Minard.

Third Row: Eugene Huppin, Lee De Vore, Mary Lou Ferrer, Miss Pape (adviser), Kay Marse, Jackie Baker, Joe Berglund, Arnold Rangren.

Fourth Row: Barry Janes, Cameron De Vore, John Pitts, John Petersen, Dan Harvey, Jim Walther, Lounce Mocomber.

Study Life and Old Customs of Germany



The German language has been represented since 1948 by the Deutsches Unterhaltung Klub. The club is primarily interested in developing appreciation for German life and customs through discussions and reports given in the German or English language.

First Row: Virginia Haag, Naomi Newmiller, Ann Stuart, Ja Ann Luck, Ja An Ennis, Frederick Phelps.

Second Row: Kenneth Putt, Mirjam Hattman, Norma Fendler, Miss Mabel Pape (adviser), Helen Weissenbarn, Catherine McNair, Max Davis, William Schaefer.

Third Row: Sam Vaught, Edward Larrabee, Robert Whitney, Dick Ishikawa, Raymond Ehnes, Marvin Peterson.

Make, Donate Showcase to Department



Many painstaking projects done in Latin classes showed such fine work that this club decided to show not only the Latin pupils but the whole school its efforts by means of a showcase that they have donated to the Latin department. The classical club elects the customary two consuls for its executive positions instead of the usual single president of the other school organizations.

First Row: Cannie Oldershaw, Doyle Nelson, Karen Gustafson, Laraine Lyle, John Bright, Ann Stuart, Shirley LaDow, Leah Wurzburg.

Second Row: Janet McNair, Carol Haffman, Joan Lawson, Doris Fallquist, Mary Ann Greycloud, Jane Bowden, Clark Nolon, Mrs. Wocker (adviser).

Third Row: Dan Thampson, Bob Schimke, Dean Wendle, Barbara Laurenz, Jennifer Upton, Betty Bock, Suzanne Thampson, Gordon Reuhl.

Are Current Affairs Analysts



Because 1949-50 was an extremely eventful period in national and international affairs, the Forum club had an active field for their discussions. The club has bi-monthly meetings which are devoted to analyzing current affairs.

First Row: Jore Bowden, Larna Keiber, Miss Katherine Hunt (adviser), Mary Lou Ferrer, Barbara Beeman.

Second Row: Gordon Vichert, Cameron DeVore, James Mahnke, Harry Gloze, Dick Ishikawa.

Third Row: Roger Sherman, Edward Larrabee, Lee Halum.



The band plays, students cheer, as the May Day queen of '49 is crowned.

Enjoy Outdoor Activities, Pastimes



Enthusiasts for the out-of-doors make up the membership of this recently organized group. The Outdoor club is one of the largest and most popular clubs in the school and has been forced to limit its membership because of this.

First Row: Cara Dee Petersen, Nan Newsum, Barbara Kreuger, Janet McNair, Regina Billeter, Eve Nalan, Barbara O'Brien, Nancy Winters, Catherine McNair.

Second Row: James Mantzheimer, Parker Campau, Danna Gilkey, Susanne Staut, Clark Nalan, Jackie Baker, Mrs. Joyce Wickline (adviser), Beverly Nelson, Bill Farr.

Third Row: Barry Janes, Dan Runner, Cameran DeVare, Arthur Madsen, Stanley Swanson, John Pitts, Bill Olsen, Dan Harvey, Dan Thampson.

Draw, Design, and Decorate



Decorations at the A.S.B. fall date dance were an example of the Fine Arts club's creative abilities. Miss Lydia Gaas has advised the group through a very successful and eventful program this past year.

First Row: Lilly Kajiyama, Marjorie Meyers, Virginia Haag, Cathy Stane, Ann Stuart, Janet Huff, Madelyn Graybill.

Second Row: Joe Jenkins, Barbara Beeman, Helen Louise Beaver, Cicely Bittrick, Helen Salter, Sally Eagy, Jill Peck, Robert Snider.

Third Row: Herb Jones, Cameran Kirkham, Miss Lydia Gaas (adviser), Candy Nelson, Jackie Graham, Barbara Lawrenz, Evelyn Christensen, Gordan Vails.

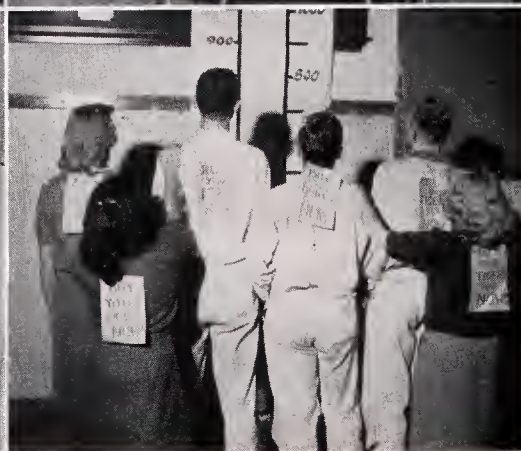

Top Left—Patty Wolfe, as a hall practar, and Patsy Erwin, as a frash, presented a shart skit far the "Hella Week" con.

Tap Right—Jean Sage, Linda Devine, and Jerrine Chestnut examine same af sixty baaks presented ta Lewis and Clark by Charles Libby, a 1902 graduate of the ald Spakane high schaal.

Center Left—On his birthday Mr. Orcutt is surrounded by Ti-Girls Aileen Cannally, Ann Stuart, Suzanne Stout, Morliss Gigler, and Janice Christensen.

Center Right—Mr. Janes, Miss Danke, and Mr. Fuller make plans far the Tigers' trip ta Yakima November 11.

Lower Left—Kriss Crowther and Mr. Fowler examine the public address system purchased in the fall by the A.S.B.

Lower Right—Evelyn Christensen, Lily Kajiyama, Cameran DeVare, Ernie White, Harry Glaze, and Noney Jahnsan survey the Tiger Sales sign at a law paint as they display individool signs to pep up sales.

Undertake Heavy Schedule of Debates, Activities



A very active debating season included the annual nandecision guest tournament, an eventful trip to Wenatchee, and the debate convocation. The Forensic club took on a comparatively heavy schedule of debating for this small club, but concluded its season successfully under the coaching of William B. Graham.

First Row: Marilyn Finley, Sydne Swain, Ruth Newmiller, Jaan Sanju, Luella Brewster.

Second Row: W. B. Graham (coach), Mary Turner, Carolyn Chaney, Pat Nabata.

Third Row: James Minard, Cameran Kirkham, Bill Thraikill, Ivan Sills.

Compose Original Prose, Poetry



The ability to compose original literary pieces is the special skill that is required for membership in this select group known as Papyrus. Constructive student and guest critics keep the club's work on a high standard for entering many literary contests.

First Row: Pat Smith, Lais Fagelquist, Marianne Mercer, Barbara Chase, Adrienne Freeman, Carol Shank, Larna Schlichtig.

Second Row: Rita Turner, Glenmar Hake, Virginia Haag, Ja Ann Ennis, Jean Ryker, Emily Warashina, Pat Nabata.

Third Row: Jan Stevenson, Ja Ann Mazna, Barbara Lawrenz, Phil Baird (adviser), Nancy Waafter, Kurt Sacknitz, Roger Sherman, Gardan Vichert.

Tiger Band Shows Its Concert Form



Hail to the Lewis and Clark band! Honored for their fine performances, these instrumentalists were rewarded with a trip to Yakima last fall. Under the direction

OBOE—Ann Livingston.

FLUTE—Bob Baker, Lois Hill, Tom Vertrees, Jay Thraillkill.

B FLAT CLARINETS—Milton Fujita, Jack Rowe, Janice Mass, Donna Griffith, Joan Lawton, Albert Spoglund, Pat Smith, Bob Munroe, Jackie Braden, Sharon Blackwell, Lois Dale, Robert Staver, Jane Noble, Carl Grandinetti, Patsy Miller, Larna Schlichtag, Clyde Kusler, Winnifred Murbaita, Delores Davis, Windsor McCannan, Marlys Skelstad, Roy Willcox.

ALTO CLARINET—Viala Tampkins, Robin Hunt.

BASS CLARINET—Jack Miller.

ALTO SAXOPHONE—Bill Davenny, Tom Kadlec, Robert Taylor.

TENOR SAXOPHONE—Barbara Williams, Genevieve Spray.

BARITONE SAXOPHONE—LeRoy Young.

of C. Oliver Fuller, the band participated in parades and contests and was well praised for its concert presentations.

FRENCH HORN—Bruce Miller, Ralph Adams, Mariary Lakewold, Don Clausen, Robert Dass, Thelma Mikesell, Bruce Brotzman, Delephine Parmelee, John Parter.

CORNET—Doris Watt, Bill Janson, Bob Bear, Bob Harris, Dale Brandt, Kenneth Sandberg, Jack Eckhaus, Gary Pierone, Dick Harrison, Benny Joy, Dale Harshbarger.

BARITONE—Bob Whitney, George Harris, Dan Johnson, Martin Faulkner, Diane Cannon.

TROMBONE—Gretchen Weed, Art Madsen, Charles Fleener, Jim Wilson, Roland Suksdorf, Bob Randall, David Bartels, Bill Kelly, Patsy Johnson.

BASS—Bob Hicks, Wayne Johnson, Byron Stucky, Gary Peterson, Gardan Harding.

TYMPANI—George Wallmark.

PERCUSSION—Darathy Benson, Dan Stallman, Ron Wildey, Bob Sater.

STRING BASS—Wilma Baruth.

Boys' Club Getting Better Every Year



The Boys' Glee club has grown in number and importance each year since its organization. The "Growlers" were well applauded for their performance in the Music department's production last semester.

First Row: Jack Binns, Wilbur Pederson, Bob Lamphere, George Worsinske, Harry Tanaka, Ivan Sills, Daug Nash, Tam Ledbetter, Carl Schleer, Bob McConnell, Melvin Schlaht, Bob Payant, Jim Nakagawa, Wallace Wagner, Duone Pabst, Douglas Myhre, Sondy Irwin, Terry Bateman.

Second Row: David Corrica, Bob Hyssap, Dick Rush, Kenny Mann, Dick Felt, George Barton, Dorrell L'Homme, Roy Burns, Carl Anderson, Bill Bryan, Dan Chatfield, Orville Willard, Jim Boyd, Jahn Bigelow, Henry Bruno, Art True, Dick Sumner, Mark Follett.

Third Row: Leo Murphy, Allan Hemingway, Dale Duranceau, Gordon Giffard, George Auld, John Warsinske, Dan Hart, Bob Shaop, George Wollmark, Art Zerbach, Clifford Vails, Gaynor Guell, Bob Slattery, Bill Pickerel, Chuck Scarpelli, Jack McMahan, Benny Joy, Bob Sporks, Jahn Rissler, Lean Stane.

Were Featured in Annual Music Production



The Girls' Glee club was organized to further the interests of group singing and to help train girls for the Tiger choir. Their principal appearance this year was in the annual "Patterns in Tone" production.

First Row: Janice Smith, Joyce Chamberlain, Shirley Cornelius, Geri Halpern, Annie Toupin, Kathleen Fantin, Beverly Mayberry, Carol Rometch, Hattie Jo Carnahan, Fanetto Keiber, Diano Simansen, Cecil E. Enlaw (director), Mary Lee Yaryan, Bonnie Kaltenbrann, Carol Christian, Pat McClellan, Claudie Shane, Nancy Fujita, Nancy Hirvas, Peggy Guarisca, Darathy Chorvot.

Second Row: Babette Prideau, Lila Sammans, Danna Farris, Sylvia Anlin, Dorothy Deem, Virginia Shanklin, Barbara Knight, Donna Jerome, Beatrice Starm, Cleone Miller, Shirley Marelock, Lois Allen, Lovanne Grasser, Carolyn Berk, Nancy Stewart, Virginia Skerianee, Margaret McNair, Catherine Geddis, Joy MacDonald, Shirley Lewis.

Third Row: Pat Larson, Lynn Beecher, Jaan Banquier, Jene Butler, Mary Chesney, Kathy Thoene, Eileen Groves, Kathy Walters, Maryland Brown, Koy Westerman, Elane Groves, Petrea Giles, Bonnie Talbeck, Delores Brown, Shirley Peck, Margaret Walker, Laura Sager, Maxine Duran, Frances Snow, June Johnson, Pat Honson.

At Pianos: Patty Wolfe, Nancy Winters.

Are Accompanists for Commencement



Commencement exercises are beautifully accompanied by the orchestra. The group held a prominent part in the annual musical concert, and many of its members took high honors in last year's Cheney music contest.

FIRST VIOLIN—Miepe Van Tyen, Pat Caudill, Larry Grassman, Shirley Sutherland, Wilma Baruth.

SECOND VIOLIN—Ronald Sims, Robert Sims, Joe Reynolds, Vincent Trappe, Mary Rogers, Benita Harris, Audrey Sly.

VIOLA—Barbara White, Harold Fleck.

CELO—Janet Yarwood, Rosalie Whistler.

STRING BASS—Mary Alice Stackton, Janet Dennis, Darathy Benson.

OBOE—Ann Livingston.

FLUTE—Jay Thraikill, Tom Vertrees, Lois Hill.

BASSOON—Jack Rowe.

CLARINET—Don Robinsan, Milton Fujita, Bill Davenny, Danna Griffith, Larna Schlichtag.

FRENCH HORN—Bruce Miller, Ralph Adams, Marjory Lakewald, Robert Dass, Bruce Bratzman.

CORNET—Doris Watt, Bill Janson, Robert Harris.

TROMBONE—Gretchen Weed, Charles Fleener, Roland Suksdorf.

PIANO—Anita Berglund.

TYMPANI—Jacqueline Graham.

PERCUSSION—George Wallmark, Ronald Wildey.

Tiger Staff



REGINA BILLETER
Circulation

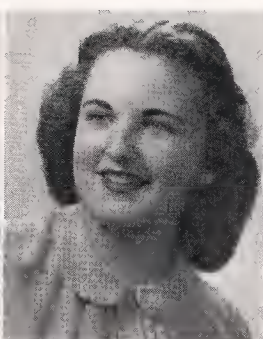

PATSY BOOTHE
Literary Editor, Classes
Editor, Circulation



GRACE BURNS
Circulation



JERRINE CHESTNUT
Circulation, Advertising

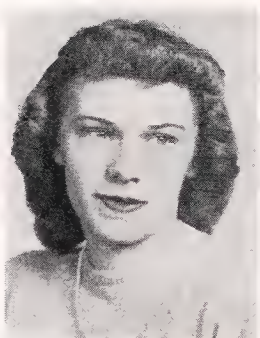

EVELYN CHRISTENSEN
Circulation, Art



JANICE CHRISTENSEN
Circulation



LOIS DALE
Assistant Album Editor

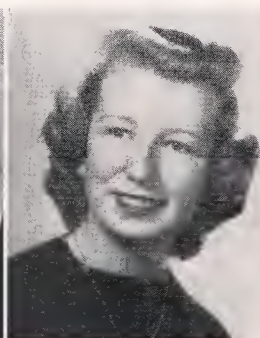

JOAN ENNIS
Circulation



ADRIENNE FREEMAN
Circulation,
June Album Editor



DONNA GILKEY
Circulation, Business
Manager, Advertising



ELAINE JAMIESON
Classes Editor,
Assistant Editor



NANCY JOHNSON
Circulation

Tiger Staff

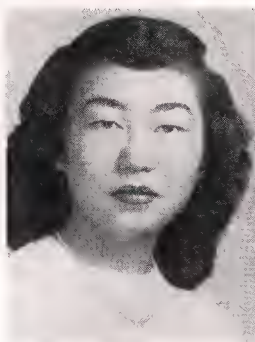

LILLY KAJIYAMA
Circulation, Art



KATHERINE KIRKHAM
January Album Editor



JEANNE SMITH
Managing Editor, First
Semester, Circulation



SUSANNE STOUT
Circulation, Advertising

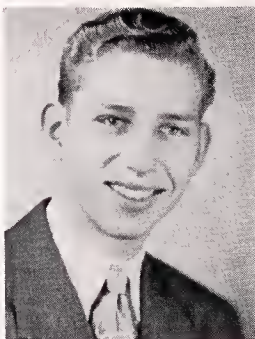

STANLEY SWANSON
Advertising, Circulation

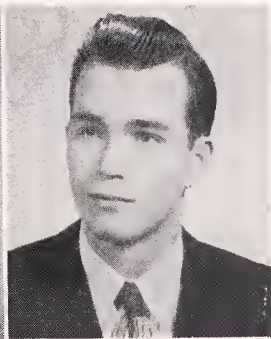

BILL THRAIKILL
Activities Editor,
Photograph Editor

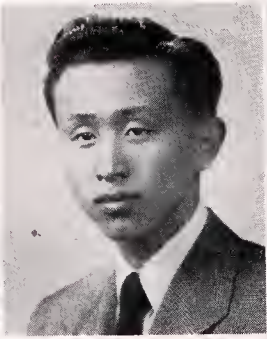

PAUL TOBA
Photograph Editor,
Photographer



KAYE TRANTOW
Circulation

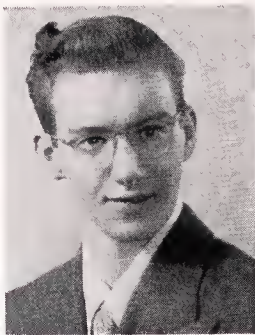

GORDON VAILS
Art Editor



PAT WEITZMAN
Circulation

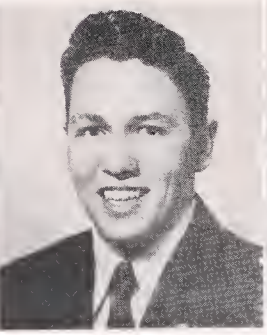

ERNIE WHITE
Managing Editor, Second
Semester, Sports Editor,
Honorary Circulation
Manager

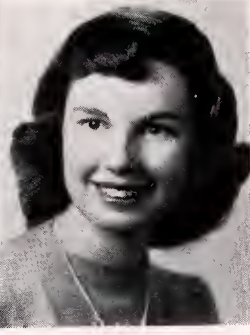

NANCY WOOFER
Circulation



SPORTS

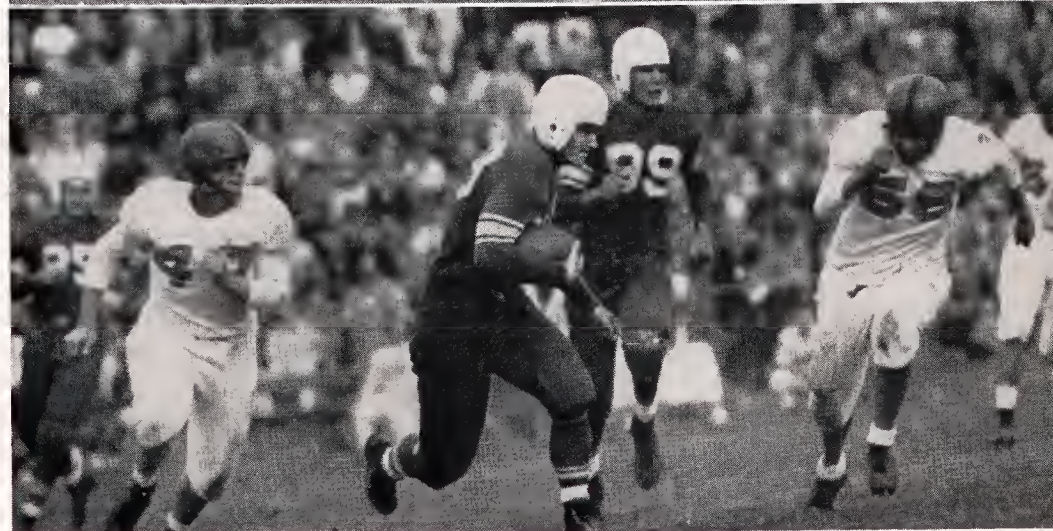

Tap: In the first game of the football season Chuck Coleman (44) goes around right end for a touchdown while Bob Mathat takes out North Central's Darling (14) and Ed Bouchee and John Chamberlin corner Whiting.

Center: Ed Bauchee and Ens Rafinot (20) beat Neil Caudill and Bob Mathat (21) to the job of tackling Rager's Gerlach.

Battam: This one isn't getting away either: Jahn Miller (40) fram behind and Larry Mack (58) and John Plostino (51) from the front; in onother second both of Gonzogo's men, Rowles ond Hunting (99) will be put out of canditian.

Varsity Football Team Places Third in City League



Results of the 1949 football season were discouraging for the Lewis and Clark Tigers. They started in third place at the Merry-Ga-Round game and finished in third place by winning only one game.

Chuck Coleman was the captain and Nick MacPhee took the Inspirational Award.

First Row: Frank Celio, Bob Weaver, Ron Davidson, Reggie Frazier, Dove Daggett, Doug Nosh, Gordon Adams, John Chamberlain, Chuck Coleman and Bill Forr.

Second Row: Bill Olsen, Gunnard Johnson, Dick Fanning, Roger Wyatt, Howard Lamson, Ed Bouchee, Ens Rofinot, Tom Hill, Niel Coudill, Lorry Mock, Nick MacPhee, and Hal Janes, head coach.

Third Row: Talbert Nash, Jim Walker, Don Thompson, Keith Swenson, John Miller, Bud Stobie, Bob Mothot, John Plastino, Porker Compou, and Bill Donner, line coach.

Vern Johnson and Bruce Mouser were not in the picture.



Tap, Left: John Miller, regular end for the Tigers, played consistent ball all year and was a defensive
 standout. Second, Left: Bill Farr, quarterback, was a second team all-city, and big things are expected of
 him in 1950. Third, Left: Gordon Adams was the starting center and was a bulwark in the line for the Orange
 and Black. Bottom, Left: Tom Hill was the foundation of the Lewis and Clark line and won top honors as
 the alternate all-city lineman. Top, Center: Chuck Coleman, hard-charging halfback, was the spark of the
 1949 team, winning all-city honors for the Tigers. Bottom, Center: Ensley Rofinat was another backfield
 regular, and this slippery Tiger was a big thorn in the side of the opposition's defense. Tap, Right: Larry
 Mack was probably the roughest lineman L.C. had and at times the most brilliant. Center, Right: Ed Bauchee,
 the league's only southpaw passer, was probably the most versatile of the Tiger backs, being an ace
 runner, passer, and kicker. Bottom, Right: Neil Caudill will be back in 1950 to be a starting tackle for
 the third year in a row. He was a tough mon and not easily stopped.

Editor's Note: All names in the sport section written in bold face were their letter or numeral this year.

1949 Football B Squad Takes City Championship



The Tigers-to-be were the city champions in the 1949 B team season. They lost only one game in a close-score closh. Lefty Croin and Gene Godou were backfield standouts.

First Row: Bob Rondoll, Vincent Troppe, Jack Luenow, John Strowick, Bud Dibblee, Deon Wendle, Don Murroy, Gene Godou, Ron Swenson, and Ken Swenson.

Second Row: Gene Arger, coach, Bob Moore, Don Lowson, Gerold Andrews, Dick Poole, Dorrel Lee, Don Kaiser, Ston Morks, Dick Peterson, and Dove Clock.

Third Row: Phil Phythion, Bruce Stilson, Wayne Stoddord, Bob Peterson, Art Greycloud, Bruce Mouser, and Phil Sondberg.

Fourth Row: Glen Jewett, Vern Johnson, Gordon Peery, Roger Strowick, Jim McCaughon, Goynor Guell, Roy Burns, Don Baker, and Glen Colgren.

Frosh Football Team Finishes Second

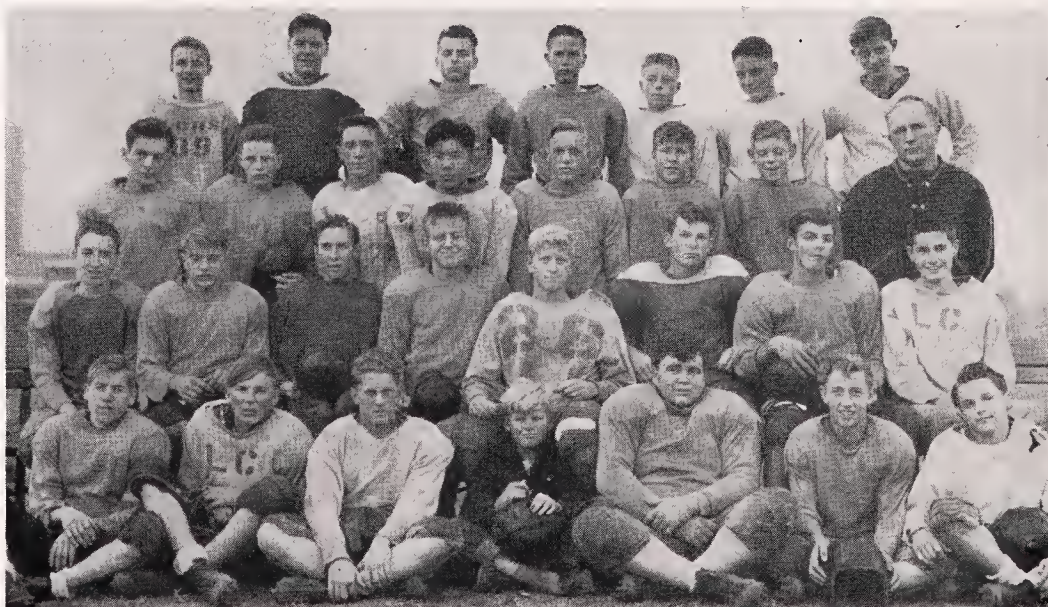

The Kittens, in their 1949 season, won all but one of their hard-fought games. Losing to Gonzago, they finished on easy second.

First Row: Bill Bryon, Leo Murphy, Dole Crossmon, Clifton Anderson, Wayne Spence, Bob Gifford, and Linson Jennings.

Second Row: Jim Whittemore, Jim Senna, Martin Faulkner, Pat Frazier, John Schaefer, Wayne Demoroy, Bob Murphy, and Dick Wyett.

Third Row: Lawrence Chestnut, Gory Patrick, Pot Powers, Minura Hayashi, Bob Hargraves, Gary Sparber, Peter Gerphiede, and Ed Botor, coach.

Fourth Row: John Gilkey, Duone Tye, Tom Mason, Borry Goad, Jim Wilson, Douglas Lee, and Fred Reehl.

1949 Baseball Co-Champions



In the spring of '49 the Tigers took seven out of nine games, losing the other two to Rogers in close-score games. This brought the Tigers and the Pirates to a tie. Each member was outstanding at his own job.

Curt Blaamquist was the team's captain while Roy Dander received the Inspirational Award. Art Greycloud, Darrell Lee, and Ran Henriksen were managers.

First Row: Jim Walther, centerfield; Chuck Coleman, third base; Ed Bauchee, rightfield; Bob Mathot, catcher; Dick Allen, second base; Bill Farr, catcher, and Reggie Frazier, leftfield.

Second Row: John Miller, first base; Tam Melrose, second base; Jack Spring, pitcher; Curt Blaamquist, pitcher; Ray Dander, pitcher; Dick Ager, leftfield, and Dick Henriksen, centerfield.

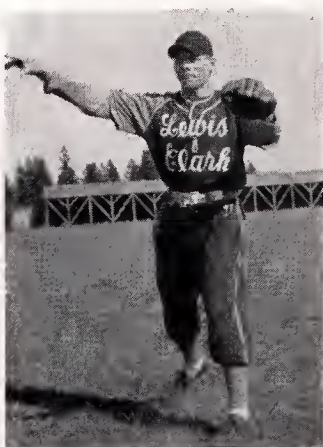

Dick Henriksen is an excellent outfielder who earned his letter by snagging flies and by returning them to third, as he is doing here.



John Miller, lanky first baseman, stretches out to snag a hot grounder. He can hit, too! John made his letter last spring.



Bill Farr received his letter last spring by executing a brilliant job behind Lewis and Clark's home plate. Here, in all his gear, he is receiving hot balls from Bloomquist.

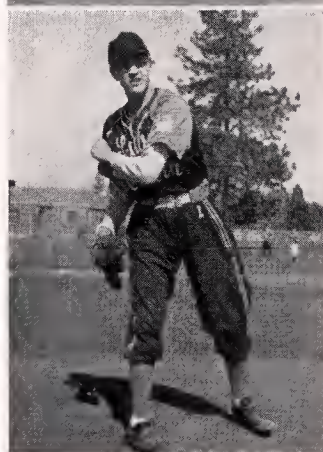

Jack Spring, ace southpaw pitcher for Lewis and Clark, also made his letter. Here's how he looked when he rifled balls past the N.C. batters for a no-hit game.

Reggie Frazier, speedy left fielder, pulls lang flies dawn with ease, as he is daing here. This skill earned him his letter.



Ed Bouchee was Lewis and Clark's hardest hitter and also did a gaad jab at right field. He batted at an average af .448.



Chuck Coleman, another hard hitter with an average af .414, led the team in scaring. Chuck also plays a gaad game at third base.



Jim Walther, center fielder and pinch hitter, reached first base 14 times out af 22 times at bat, giving him a .412 batting average. Lawrence Bastram is in the background.



B Team, City Champions



The B squad played their '49 season without a loss. Don Boker was their star pitcher and Larry Bostrom led the hitters.

First Row: Gunnord Johnson, Ed Erickson, Larry Bostrom, Don Boker, Howard Schmidt, Ken Swenson, Don Robinson, and Ron Wordrop.

Second Row: Art Greycloud, manager, and Art Wolther, coach.

Third Row: Ron Swenson, Mark Sanders, Ken Sondheim, Bob Magnuson, Gary Colgren, Ted Nokumuro, and Leo Perros.

Fresh Baseball Team Finishes Second



Falling prey to the Gonzaga Bulldogs twice in hard-fought games during the '49 season, the Kittens won a close second in city competition.

First Row: Allie Stearns, Dick Peterson, Lefty Crain, John Schaefer, Bill Parker, and Jim Jacoy.

Second Row: Tom Kedloc, Tom Moore, Carl Liethe, Duane Tye, Rager Strawick, Wayne Demaray, and Frem Nielson.

Third Row: Mox Schoening, coach, Forrest Loude, Bruce Miller, Dan Rush, Tam Pickerel, Bill Griffith, and Gardan Perry.



Lewis and Clark's young and inexperienced basketball team gave the fans a thrill as they battled the city's older fives to end in second place at the closing of the 1950 season, losing to North Central's taller men. Ed Bauchee was elected captain and the Inspiration Award went to Bill Olson.

First Row: Don Robinson, Paul Perko, Bill Olson, and Duncon Hallett.

Second Row: Ed Bauchee, Jock Spring, John Holin, and Larry Bastram.

Third Row: Mark Sanders, Bob Schimke, Bud Brainord, and Howard Schmidt.

B Squad Basketball Team Is Champion



The B squad city championship was taken very easily by Lewis and Clark's hard-working players in the 1950 season. They piled up seven wins to overcome their one loss to keep in the lead of the three other high schools.

First Row: Gene Gadeau, Dick Woolard, Howard Schmidt, Jim Walther, and Bob Marris.

Second Row: Ronald Martini, Bill Parker, Bob Conner, Don Rush, and Mark Sanders.

Not in the picture were: Phil Hull, Bruce Mouser, and Bob Brandley.

Fresh Basketball Team Is Loser



The 1950 fresh basketball season left the Lewis and Clark Kittens in sixth place. The boys fought hard throughout the season, and great things are expected of them later on in their careers.

First Row: Stan Hallett, John Gilkey, Roger Dickerson, Bob Murphy, Leo Murphy, and Pat Powers.

Second Row: Bill Bryan, John Kemp, Gary Prior, Jim Whittemore, and Bob Olson.

Third Row: Duane Keevey, Bob Staver, and Don Keevey.

1949 Track Squad in Three-Way Tie



In the 1949 spring track season Lewis and Clark's squad won one meet easily from Ganzaga only to lose the other two meets of the season. This left Lewis and Clark, Ganzaga, and Rogers in a three-way tie for second place under North Central. The captain of the squad was Merle Haffner.

First Row: Jim Walker, Herb Jones, Dick Murray, Bob Meliar, Dan Thompson, Howard Lomson, Don Burns, and Tolbert Nash.

Second Row: Gene Arger, coach, Carl Olson, Howard Reynolds, Doug Nash,

Don Murray, Ron Davidson, Parker Campau, Neil Cochran, Jim Senno, Gordon Ruehl, Elgin Fuller, and Art Frey, coach.

Third Row: Larry Bunker, Tom Hill, Don Runner, Ernie Ruehl, Darrell Allen, Barry Jones, Bob Slottery, Griff Stiener, George Leif, and Clarence Poppe.

Fourth Row: Morvin Peterson, Dick Fanning, Phil Wang, Duane Back, Merle Haffner, Bill Noleboom, Bud Stabie, Rod Dent, Joe Sampson, John Chamberlin, Bob Fitzsimmons, and Paul Davis.

Cross Country Places Second



Taking three out of their five meets of the 1949 cross country season, the Lewis and Clark team took second place behind North Centrol's team. The team was sparked by their captain, Carl Olson.

First Row: Frank Featherman, Barry Jones, Bob McNolly, and John Reehl.

Second Row: Bill Davis, monoger, Herb Janes, Clarence Poppe, George Walters, and Art Frey, coach.

Third Row: Ernie Ruehl, Howard Reynolds, Carl Olson, Gordon Ruehl, and Neil Cochran.

Frosh Track Team Are Champs



The Kitten trackmen, in their 1949 season, took each of their three meets with outstanding ability and scores to take the championship.

First Row: Bruce White, Mike Kalez, Don Trueblood, Dove Clóck, and George Walters.

Second Row: Ted Allen, Roger Williams, Wayne Spence, Leo Goto, and Dick Poole.

Third Row: Gordon Ruehl, Poul Brown, John Plostino, Swede Ruud, and Jim Senno.

Girls' Tennis Team Is Spring Champion



The spring season city tennis championship fell to Lewis and Clark. The girls then went on to take the Inland Empire championship.

The fall season was taken by North Central, while Lewis and Clark came in at a very close second place.

The two captains were Betty Lou Frey and Helene Van Tyne, and Eve Nolan was the manager.

First Row: Peggy Smith, Jay Thrailkill, Eve Nolan, Lorraine Allgaier, and Diane Simanson.

Second Row: Wilma Thamas, Gretchen Weed, Peggy Dibbley, Barbara Beeman, Joyce Litch, and Leah Wurzburg.

Third Row: Miss Daris Papple, coach, Ruth Sumihira, Helen Ehtee, Betty Lou Frey, Peggy McMohen, and Betty Steen.

Girls' Golf Team, Second in City



The 1949 spring season city championship was taken by the Lewis and Clark team by defeating North Central in their one match.

In their only match in the fall golf season the girls' team lost to North Central, leaving them in second place. Barbara Coleman was the captain-manager of the team.

First Row: Grace Burns, Barbara Coleman, and Cara Dee Petersen.

Second Row: Helen Weissenborn, Carol Dullanty, and Annie Oldershow.

Third Row: Pally Bell, Marianne Mercer, Jill Peck, and Barbara Devine.

Volleyball Team Ties for Championship



The interschool volleyball team was beaten only once in the 1949 season. The girls took the other three games for a tie in the city championship with Libby Junior high school.

First Row: Dawn Nito Boyd, Fern Snow, Moxine Potvin, and Irene Foire.

Second Row: Marjory Lokewold, Frances Snow, Dwylo Seehorn, Marjory Borlow, and Miss Virginia Donke, coach.

Intramural Volleyball Team



The five intramural volleyball teams competed against each other for nine weeks during the 1949 season. The winning team, the Donke Specials, won seven out of nine games.

First Row: Arlene Okowo, Nancy Fijito, Margaret Wolker, Ruth Newmiller, Claudio Shone, Fern Snow, and Dorothy Chorvat.

Second Row: Shirley Cornelius, Arlene Lundberg, Joyce Lathom, Sereno Duffy, Clouette Toupin, Dwylo Seehorn, Dawn Nito Boyd, and Pat Johnson.

Third Row: Cleonne Miller, Shirley Fredericks, Shorlee McLoughlin, Borboro Helliwell, Marjory Lokewold, Normo Mortinson, Luella Christensen, Doris Stephens, and Irene Foire.

Fourth Row: Petreo Giles, Suzy Kirkhom, Losi Smith, Marjory Borlow, Betty Pflug, Joanne Pflug, Catherine Robey, Beverly Achenboch, Frances Snow, and Moxine Potvin.

Boys' Golf Team Comes in Second



In their 1949 fall season the Lewis and Clark golf squad came in second place, behind North Central, by losing two of the four matches they played.

First Row: Bob Mueser, Dan Hart, Bob Marris, Jim Joy, and Tam Mott.

Second Row: Bob Herrington, Jahn Halin, Phil Baird, coach, Jack Hawie, and Tam Oldershow.

Yell Queens Are Peppy



Lack of boys in the cheerleading lines was unusual for the '49 fall season. However, school spirit was much improved over the previous season due to the peppy cheerleading of these seven yell queens. They were the sparkplugs of all the games and all the pep convocations.

Top Row: Solly Krehbiel, Noncy Bell, and Noncy Hirvas.

Front Row: Marcia Robertsan, Gail Hallister, Regina Billeter, and Marilu Dall.



Left: Ragers' Compbell goes under in a mass of Lewis and Clark's blocking arms as (left to right) Dan Robinson, Ed Bouchee, Bill Olson, John Halin, and Duncan Hallet stop a score. Right: Dan Robinson and John Halin (16) scramble to take the ball from Gonzaga's Beckel (54) and Velling (55) on a rebound shot.

Boy Leaders Spark Basketball Games



The boys' side of the cheering section came to life under the able directing movements of these three boys. The basketball games of the 1950 season were sparked by their vigorous antics. Myran Westercam, Don Murray, and Bill Davis.



LITERARY

January Class Will

We the January class of 1950, being of daubtful mind and weak body, da hereby will and bequeath to those unlucky souls wha are not graduating our mast treasured possessions and memaries.

To Betty Lau Fry, **Joyce Litch** leaves her famous tennis ability. **Linda Devine** leaves Mr. Perring to the nearest undertaker. The L.C. Ramea, **Rodger Estes**, leaves himself to Barbara Pilant. **Albert Andrews** leaves algebra 3 to Don Sherthey. **Katherine Kirkham** gives the Arden Dairy to the little milk lover, Edward Larabee. To Frank Burrows, Keith Swenson and Chan Chandler, **Dick Larsan** leaves the Slab Inn. **Marie McArdle** bequeaths her fourth-floor locker to Ginger Cawling. To Kenny Thompson, **Dan Rafferty** leaves his welding. One of his nights in Coeur d'Alene, **Bob Piersan** wills to Jim Clark and Ted Lott. **Dawn Swan** gives to Duke Shannan the Eagles in the good old summer time. **Neil Cachran**, who has so much to give, leaves his sweat pants to Ernie Ruehl and his good (ha) looks to Gary Gilbert. **Barbara Knudson** leaves all her barrowed stuff to Nick McPhee. To Ted Wright, **Don Kendrick** leaves his car. **Jack Kulp** leaves his well warn but still useful steering knob to some aspiring fool. Dorathy Bruton and Carol Rutherford get **Danna Happer's** luck in going steady. **Beverly Spencer's** chair in social relations goes to Barbara Beeman. **Jan Stevenson** wills her vast knowledge of Latin to Mike Kallis, wha really needs it. Mr. Graham, the lucky man, gets **Jean Strah's** personality. **Gardan Vails** leaves contral of his pencil to Cathy Stane.

Lois Vallance leaves Larry Mack to Donna Belle Tye, with all her love. To Jack Smith and "Pants" Crandall, **Bob Williams** wills his "good" looks and his Bull Durham tobacco. Any frosh track star who needs them may have **Haward Reynalds'** orange langies. Hazelgene Butler gets **Karen Spaeth's** last stick of Daublemint Gum. **Jeanne Smith** wills her smile to Mr. Miller to cheer him up when things ga wrang on the Jaurnal, and Mr. Minard to Virginia Haag. Any straight A student who wants anather A to add to his collection may have the only one **Dwyla Seeharn** ever got. **Jean Sage** wills her paste brush in the library to Jack Echaus. **Dina Salagianis** bequeaths her curly hair to Jean Scott. **Judy Ashley's** little brather, Pete, gets his sister's ability to get good grades out of

Mr. Miller in bialogy. **Don Ayer** bequeaths himself to anyone who wants him. (Who does?) **Pally Bell** wills her ability to ga steady with the same boy far two years to Gloria Parker. **Marlene Berlat** gives her ability to find a boy she really likes in Spokane (Mike) to Lila Brilling. Leroy Tarbert gets **Tammy Pauer's** ability to get any girl he wants. **Dick Rush** bequeaths his popular proctor post to Bill Davenney. **Helene Van Tyne** wills her hair to anather baldy, Leah Wurzburg. **Vivian Pastan** wills her ability to take a fall to anyone wha wants it.

To Janet McNair, **Launce Macomber** wills his expert badminton playing and he hopes she will appreciate it. **Jayce McCarmick** wills her slowness to Lois Bush. **Dan Marx** bequeaths his levi's to Tom Hill. (Hope they fit.) **Jim Mar- ris** leaves his ski craziness to Dave Clack or anyone else who can organize a ski club in L.C. **Barbara Beeman** inherits from **Leta Herrington** the practor post in the southwest corner of the first floor. Jack Baldwin is willed a can of ax blaod shoe palish by **Dick Hendriksen**. **Lais Hengen** leaves her embarrassed blushes to Marilyn Jones. To Paul Bryan, **Lillian Bryan** wills her talent of getting to schaal an time. **Beverly Clepper's** golfing ability is willed to Connie Oldershaw, who really needs it. All those lucky nights at paker, **Chuck Fischer** wills to Stan Marks. **Georgia Bryan's** ability to farge signatures goes to Rager Riggs. His famous ability to stay in school from **Tam Garvin** to Walter Hedlund. **Pat Gatian** wills Mr. Orcutt's teasing to Betty Patrick. **Cathy Geddis** leaves her two years in Glee Club to Connie Toupin. **Barbara Zerbach** inherits from **Madelyn Graybill** her beautiful singing voice. Ha, ha! Anyone interested in bays can have **Delores Griffith's** proctar past outside the bays' gym sixth period. **Laura Herrington** leaves her proctar past in the northwest corner of the third floor to anyone wha can't get a better one.

Bill Davenney can have Mr. Fuller, with the compliments of **Jack Miller**. **Haward Lampsan** may have the rusty ald cannon in back of **Jahn Petersan's** garage. The pretty "red" hair **Anita Pahl** has, goes to Candy Nelson. **Ed McDawell** leavest the shartest five pencils in drawing to Max Davis. To Bob Bailey goes **Dianne Parmeter's** American history nateback and Hall of Fame. **Jeannine Jahnson** inherits from **Barbara Paston** the ability to drive a car.

Congratulations...

Class of 1950

Dear Judy,

*It has been
fun having you
in Spanish this
last year. Next year
we will be graduating
(I hope.) Loads of luck*

Carnation Company

Fresh Milk and Ice Cream

in the future.

W.-411 Catalda

Love

Empire 1581

Sally McDermaid

**Your
Friendly Neighbor**



**Spokane's Most
Modern Automobile
Shop**



BABCOCK MOTORS

Packard Sales and
Service

4th and Howard

RI. 8021

Stop at Your Friendly



"Once Our Guest,
You'll Come Again"

Known From
Coast-to-Coast
for Good Food



**If It's Good to Eat
Lu Has It!**



HAMBURGERS
Our Specialty



LU'S DINER

East 2904 Sprague

LA. 2255

January Class Prophecy

Gracefully the chartered plane of Pilat **Dianne Parmeter** circled the field just outside the secluded village of Tigerville-an-the-Amazan. As it was landing, the single passenger, Circus Agent **Linda Devine** anticipated her talent search with grave doubts.

Goes to Meet Public Officials

At the airport she took a cab driven by **Dwyla Seehorn** to the city hall, where A.P. Foreign Correspondent **Don Kendrick** sat in the front office discussing **Harry Carter's** butterfly business with Butterfly Catcher **Don Ayer** and **Jan Stevenson**, tax reduction adviser to the Democrats.

Upon inquiry she was told that perhaps **Karen Spaeth**, dirt collector, **Marie McArdle**, garbage collector, or **Cathy Geddis**, federal mediator of the city hall hall proctors, could help her. At the same time these three were in the inner office discussing a new referendum bill with **Ed McDowell**, the local guillotine operator, **Dick Larson**, liquor inspector, formerly from Idaho, **Bob Pierson**, street cleaner, and **Nita Pohl**, federal treasurer.

Linda was told that Protection Racketeers **Al Andrews** and **Jack Kulp** or Magician **Howard Reynolds** could probably help her as they should know of some pretty good acts. Reynolds, they said, was currently featured at the Rainbaw-an-the-Amazan with his cute little assistant, **Jeanne Smith**, as the team of "The Magnificent Reynolda, World's Greatest Magician, and Jeannie the Magic Maid." Then she learned that for animals, she ought to consult **Jungle Explorers: Joyce Litch, Barbara Poston, Vivian Poston, and Barbara Knudson.**

Meets Prominent Citizens

While making calls upon these prominent local citizens, Linda learned of several residents who were connected with show business. They included **Beverly Clepper** and **Polly Bell**, circus cantortianists; **Laura Herrington**, burlesque queen; **Kathrine Kirkham**, torch singer,

and **Hat Freeman Wrestler, John Peterson.** She made plans to interview these artists with the hope that they would fit into her show.

Since her talent hunt seemed to be progressing better than she had hoped, Linda decided to make a sight-seeing tour of the village. She had gone but a few steps when she met an old friend, **Dick Rush**, a traveling salesman for the Tigerville Lalypop company. When he learned of her business in Tigerville, Dick offered to assist in the talent search, and offered to escort her on her sight-seeing tour.

See Old Friends

Their first stop was the office of the manufacturers of Gunny-Sack Hermit suits, designed exclusively for the Tigerville factory by **Nick McPhee**, the town's most eligible bachelor. The two were advised by the receptionist, **Margie Gard**, that the board of directors, including such leading citizens as **Gordon Vails, Launce Macomber, and Bud Miller**, were interviewing applicants for the position as head of the department where the seams in tight levis are let out. First in the waiting line was **Don Marx.** The trio, anxious to chat with their old friends, hired a car and extended to Dick and Linda an invitation to dine with them at **Dick Henriksen's** famous night club, the Jungle Bungle.

They insisted on making it that evening because featured on the program was the **Frankie Laine** of the Amazon, **Craaner Doug Nash.** After making a date for that night, Linda and Dick continued on their way.

As they strolled down the palm-lined avenue, they came first to the used car lot of "Mad Madeline" **Graybill.** Their old friend was busy selling a shiny '29 Model A to an enthusiastic native, **Bob Williams**, who had just discovered a uranium mine. Not wanting to bother her, they went on and came to the mechanic shop of **Georgia Bryan**, where she, her sister, **Lillian**, and **Beverly Spencer** operated a flourishing hat rod parts business.

Do You Recognize These Boys?



L. to R. Ken Anderson, Jim Clark, Dave Stammerjohn,
and Howard Reynolds

They operate equipment in our
auditorium installed by

HUGHES *Electric* CO.

W. 917 First Avenue

MA. 1856

Enter Super Market

In the next block was the village market place, where the native street vendors gathered. The biggest stand of all was owned by **Helen Van Tyne**, who sold match sticks to all of Tigerville. **Dina Salagianis** operated a flourishing popcorn stand, and near her, **Roger Estes** displayed his paintings as a front for his work as a bookie. **Kenneth Hicks** operated a fabulous super market.

Deciding to take a look around, our heroine and her escort entered the super market and came upon **Don Rafferty** busily sweeping the aisles. A little grim man with a carnation in his buttonhole stood in a corner in front of the Grape-Nuts Flakes stand. Realizing he was the floorwalker, they went to greet him. Only then did they recognize him as **Charles Fischer**. He suggested that they visit the demonstration on the second floor.

Watch Demonstration

It sounded interesting, so they proceeded to watch **Delores Griffith** illustrate the good points of the reducing pill she had invented. Modeling as the "before" was none other than **Tom Hill**, the "after" **Bones Garvin**.

Linda hired Tom to stand in for the circus Fat Lady, then purchased a bottle of the magical pills just in case she ever got his lunch by mistake. Then she and Dick went back into the street, where **Joyce McCormick**, with the aid of **Jim Morris** and the hindrance of **Ensley Rofinot**, was sweeping the refuse from the street under the rug of **Lois Hengen's** tobacco auctioneering stand.

The sun was sinking into the sea, and our friends realized that time was running short, so they hastened toward the night club. They hailed **Dwyla's** cab. Then as they drove toward the Jungle Bungle, a large group engaged in

an argument on the high school football field attracted Linda's attention.

Breaks Up Fight

"Look, Dick," she said, "isn't that **Donna Hooper** and **Dawn Swan** coaching?" Hoping to straighten out the trouble, Dick jumped out of the cab and hurried to the center of the field. When he appeared, the coaches forgot their differences, to inform him that, of his old classmates, **Lois Vallance** and **Pat Gation** were teaching chemistry and mathematics in the school; **Tom Powers**, they said, was directing the Music department, **Neil Cochran** had just come from the States to teach ballet, **Judi Ashley** was coach of the champion swimming team, and **Leta Herrington** had charge of the nursery.

"Oh, my gosh," said Dick suddenly, "it's almost time to meet Launce. Let's get going!"

Arrive at Club

They arrived at the club a few minutes later, and were met by **Jean Stroh**, maitre D', who led them to the table occupied by Launce, Gordon, and Bud. **Adele Grover**, waiter, suggested to them the special Tiger steak being offered that evening in honor of Doug's appearance, by Chef **Jean Sage**. As soon as they gave their order, Cigarette Girl **Marianne Mercer** approached. Behind her was a very glamorously bedecked creature, whom they recognized as **Marline Berlat**. She informed them that she was president of a lonely hearts club, and had promised to meet here Oil Tycoon **Bill Henderson**. When, after dinner, dancing, and finishing the business of the talent search, he had still not arrived, they drove Marline and Linda home.

Early the next day Linda collected her performers and boarded her plane for New York.

CONGRATULATIONS

to the

CLASS OF 1950



BARTON AUTO CO.

Oldsmobile Distributors

W. 916 2nd

PRINTING

Service - Speed - Quality



We Specialize In
Club Dance Programs
Tickets and Dodgers



Dyer Printing Co.

Commercial Printing

S. 204 Howard

RI. 0026



WANT A GOOD POSITION?

ATTEND KBU!

Get your training where employers get
their office help.

Make yourself popular
and desired.

Get a good position and
enjoy a larger permanent
salary.

COURSES

Stenographic
Secretarial
Private Secretarial

Business Administration
Master of Accounts
Pre-College

Executive and Store Mgmt.
Business and Salesmanship
Calculating Machines

Free Lifetime Employment Department

KINMAN BUSINESS UNIVERSITY

South 110 Howard Street

Spokane, Washington

June Class Will

The 300 June graduates, prosperous and delighted at this time to leave their alma mater, feel that they really have worthwhile treasures to leave their hard-working underclassmen "doomed" for more years in this hall of learning. It is with great pleasure that we record their "bequests."

Ernie White—his brawn (?) to Don Harvey. **Richard Bruton**—seat in Miss Proulx's class to Bob Tollett. **Shirley Davenport**—learning ability to her sister Marilyn. **Joe Jenkins**—beat up old tight blue sweater to Jo Ann Nelson. **Marilyn Jones**—new false eyelashes to Gloria Wales. **Lily Kajiyama**—long blond hair to Yoshi Yonago. **Gordon Kaufman**—all dirty grease in auto mechanics to Neil Caudill. **Luanne Kemp**—"Myrtle" to Johnnie Kemp. **Rod Kirkpatrick**—Mr. Minard's physics class to some poor soul. **George Lane**—poor grades to a dumb frosh. **Dave (Handsome) LaRose**—ability to get in hot water to Paul Panagakis. **Georgia Lee**—ocean blue eyes to Joyce Craig. **Gene LeMar**—broken seats in school to anyone. **Ray LeMar**—his dopey mask to smallest boy in school. **Shirley Lewis**—part-time residence in 109 to Dick Warner. **Elaine Lindgren**—good history grades (hal ha!) to Lloyd Hill and Charles Little.

Boyd Lofgren—one jug, two openers to Jim MacKay. **Lilace Long**—fourth floor locker to frosh who will fly there on cherub wings. **Bruce Love**—success of a free man to John Chamberlin. **Nancy Lyall**—driver's license to Gretchen Winkler. **Jim Manning**—Lewis and Clark back to the expedition. **Kenny Martin**—natural wave in his hair to Ed Vickery. **Jim Mason**—color of his eyes to anybody. **Judy Mason**—few of her extra pounds to Jean Simmons. **Bruce McCannon**—walk to school to Fred Rowher. **Joy McDonald**—Claudia Shane's mouthplug to Margrett Walker. **Romona McLaughlin**—graduation to her brother Roger. **Gene McLemore**—gasoline distillery to Cameron Kirkham. **Catherine McNair**—nights on tournaments to D.P. to Eve Nolan.

Bob Mueser—nothin' to nobody. **John Meyer**—"C" in physics to Norman Beloved. **Bill Meyer**

—his good luck to Carol Anderson. **Janice Miller**—tired old gags to Mr. Louderback (his are even older). **John Miller**—his dog to a noise lover. **Ted Miller**—his spot on suicide to Jerry Porter. **Richard Montecucco**—driving skill to Mr. Bartlett. **Jim Nakagawa**—"good basketball" ability to Clarence Popple. **Beverly Nelson**—(after her death) corsage collection to Ginny Haog. **Jim Nelson**—car troubles to Marlene and Mack. **Lois Bush**—being stuck three hours in snow to Diana Simmonson. **Hazelgene Butler**—ability to yodel to Shirley Swenson. **Nanette Newsome**—curly hair to Lee DeVore. **Clark Nolan**—left toenail to sister Eve. **Donnie O'Brien**—happy days at L.C. to Margaret Krause. **Barbara Olmsted**—Maylon Anderson to Iva Matlock. **Bill Olsen**—great bowling ability to "51" basketball team. **Donna Fitsner**—trembles in English class to incoming seniors.

Reggie Frazier—shirt he never returned to Ron Davidson. **Bettylou Fry**—first place on the tennis team to anyone who wants it. **Viola Tompkins**—rickety cafeteria chair to Marilyn Storaasli. **Pat Toole**—burly physique to Lois Womack. **Gwen Tupper**—Walla Walla to Betty Bock. **Jim Walker**—my neat car to anyone who wants it. **Emily Warshina**—biology 2 notebook to whom it may concern. **Doris Watt**—first chair in band to Jack Eckhaus. **Florence Welsh**—good history grades to Eugene Welsh. **Patti Weitzman**—free bus pass after games to Nancy Morrow. **Martha Wilson**—load of luck to Mary Mar. **Mary Wilson**—history book and snow to Jackie McGinnis. **Barbara Whitfield**—blank mind to anyone able to get by with it. **Sam Whittemore**—beer bottle cap collection to Bruce Mauser. **Jim Walther**—3-year membership on B squad to Bobby Morris. **Patty Wolfe**—lunch at Hengen's to Charlene Erwin. **Nancy Wooffer**—good disposition to Mr. Schoening.

Beezee Zerbach—job as choir accompanist to Nancy Winters and Patsy Blackwell. **Max Davis**—architectural drafting skill to Dave Brooks. **Paul Davis**—"A" in American history 1 to brother Bill. **Jan Dennis**—intuition to Kay Palmer. **Jerry Deatherage**—blessings of God to all students. **Mack Dilly**—"2 H" pencil to Max

BURGER LANE . . .

Appreciates your

patronage

*Dear Judy.
We're wishing
a swell gal
with a wonder-
ful personality
all the luck
and happiness
in the world.
Best Wishes
Ray Shaffer*

Best Wishes

to the '50 Seniors



Rowle's Food Center

605 West Sprague

MEN!

Correct dress is a great factor in your business success. Be assured of nationally famous men's wear, right prices and expert advice of . . .

Fogelquists

CORNER SPRAGUE & WALL

40 Years of Leadership

**Shop at Your Friendly
Neighborhood Drug Store**



Fountain Service

Delicious Chocolates

Gifts for All Occasions

Corday Perfumes

Parker "51" Pens

Fine Stationery



Cannon Hill Drug Store

14th and Adams Phone RI. 4000

Davis. **Sally Eagy**—letter writing "touch" to Marilyn Miles. **Ray Ehnes**—Miss Proulx's typing class to George Frazier. **Sybil Elkins**—friendship with Mr. Toevs to Dodo Castle. **Kathleen Fantin**—ownership of 109 to Mr. Roberts and Mr. Enlow. **Pat Faubion**—driving ability to any new driving student. **Fred Fingold**—share in new pianos in 109 to Mr. Enlow. **Bob Hicks**—sousaphone to Byron Stuky. **Mary Lou Hoen**—Mr. Woolard to innocent shorthand students. **Lee Holum**—interest in science to brother John. **Bob Hulick**—one "shot" '41 Pontiac to reckless driver. **Dick Ishikawa**—crew-cut to Sam Sugihara. **Ginger Jackman**—all books to poor poor freshmen. **Kay Jacobsen**—red hair to Peggy Seehorn. **Jim Cross**—smoke bumming luck to Herb Partridge.

Jody Jannot—Mr. Orcutt to Cathy Maggard. **Leona Hall**—study hall behavior to Beulah Stainer. **Duncan Hallett**—old basketball shoes to Don Robinson. **Shirley Hamilton**—two one-way tickets to Portland to Jeannine Melvin. **Muriel Henderson**—baton and majorettes to Gloria Reeder. **Chuck Hesse**—position in Mr. Graham's class to Roger McLaughlin. **Naomi Zornes**—all the girls to Bob McConnell. **Harry Bruno**—bookkeeping books to brother Marvin. **Jackie Graham**—letter writing ability to Joe Sampson. **Pat Haggarty**—typing eraser to Diane Kumburg. **Barbara Hall**—Ken Mann's love to Roger McLaughlin! **Arnold Rongren**—skiing scars to Larry Grossman. **Don Runner**—superior basketball skill to Parker Compau. **Jean Ryker**—skill in siphoning a milk carton to Christine Runkle. **Mary Schalkau**—Miss Danke and Ti-Girls to Eve Nolan. **Roland Suksdorf**—nothin' to nobody.

Lavelle Sutter—Don Robinson—fickle basketball player—to L.A. **Sydne Swain**—green glasses and freckles to Elisa McKee. **Stan Swanson**—Tom Mott's glove compartment to Ken Brown. **Shirley Sires**—long eyelashes to Cicely Bittrick. **Charlotte Tackett**—Mr. Whitman to some unfortunate senior. **Talbert Nash**—steady and true girl to Herb Jones. **Florence Tamaguchi**—discarded vocabularies in 125 to Mike Matsumuka. **Pat Tanaka**—brains (ha! ha!) to Jim Nakagawa. **Bill Thraikill**—5 o'clock shadow to Bill Davis. **Glen Tollett**—anyone to my friends. **Lorna Keiber**—fun at L.C. to Bunny Keiber. **Ed Larrabee**—pink elephant with built-in indigital calculator to? **Jane Graham**—250½

pounds of muscle to Keith Swenson. **Cameron DeVore**—superb imitation of Cauliflower McCugg to Barry Jones. **Donna Gilkey**—beautiful piano technique to Cora Dee Peterson and Norma Fendler. **Gail Ebner**—Rogers boys to Gloria Reeder. **Nancy Atwater**—pet green hornet to Barbara Morris and Nancy Hirvas.

Gordon Adams—establishment at State Line to Keith Swanson. **Mary Collard**—spot life to Loretta Standal and Mary Waldon. **Marna Wham**—winter snuggies to sister Lucy. **Jerrine Chestnut**—lock of her hair to Kirk Merrill. **Don Byrne**—knack of cutting holes in doughnuts to Al Murcar. **Duane Bock**—unbreakable bubble to Choochoo Chaney. **Donna Lucht**—whistle for penguins and spark plug to Gloria Reeder. **Ginger Cowling**—setters from Jack Kulp to Jimmy Brock. **Helen Louise Beaver**—her "everything" to Gail Hollister. **Lois Dale**—shorthand notebook and technique to Jackie McInnis. **Bruce Brotzman**—Mr. Whitman and tests in history to Cathleen Maggard. **Marliss Gigler**—her tobacco company to Gloria Reeder. **Gary Gilbert**—back seats to Ernie Ruehl. **Lois Gilliam**—front tooth to caramel thief, James Kennedy. **Mavis Gorman**—anything that is still in one piece to Louise Ewing.

Jack Byrne—grades to Carmie Perfetto. **Shirley Carlson**—wedding suit to Benita Harris. **Frank Celio**—Liberty lake distillery to Leroy Tarbert. **Chuck Coleman**—good looks and technique to Bill Farr. **Don Clausen**—shortness to Tom Perko. **Betty O'Malley**—physics notebook to Joyce Clausen. **Charles Crews**—his hot air to Jim Fox. **Gloria (Bubbles) Parker**—blond hair to Gloria Wales. **Dorothy Pelnarsch**—shorthand tablet to Claudette Driskell. **Marvin Peterson**—manager's position for track to some frosh girl. **Frank Pignalle**—height to Ray Dietman. **Kurt Sacknitz**—collection of red cards to "Pokey" Andrews. **Gunnard Johnson**—straitjacket to Dan Kaiser. **John Pitts**—toni curled hair to Jim Mahnke. **Patti Weitzman**—car to all the junior boys. **Susanne Stout**—red longies to Barry Jones. **Clarence Poppe**—anything to anybody. **Jon Rall**—job as Mr. Minard's messenger to Mr. Schoening. **Barbara Rishel**—morning bus ride to anyone foolish enough to cross town.

Zoe Robinson—carrots and celery to Ernie Jean Henriksen, who is always hungry. **Patsy Boothe**—a certain senior A boy to little sister Marilyn and Jane Bruno. **Dave Stammerjohn**—

to the graduating class...

Congratulations
and
Best Wishes

**Copper and Zinc Halftones - Line Etchings - Designing
Lettering - Art**

**PARENT
ENGRAVING
COMPANY**

819 1-2 RIVERSIDE — MA. 4444

his still to Mr. Dunlap. **Dorothy Standal**—regular school attendance to Bernice Shart. **Leon Stone**—proctor post to Stan MacDanold and Sandy Irwin. **Wesley Stone**—physics class standing to any poor fellow. **Marilou Solberg**—gum under seats in auditorium to the club initiates. **Miriam Sherfey**—Mr. Schaening to a lucky senior. **Audrey Sly**—orchestra chair to Fonny Sly. **Bill Smith**—full-length sideburns to some immature frosh. **Peggy Shaffer**—getting into trouble to Patsy Hoover. **Virginia Scritchfield**—chemistry back to anyone. **Jean Scott**—old self-made belt to Loretta Standol. **Chuck Scarpelli II**—L.C. to same intellectual. **Donnelle Leonard**—mirror to my pals that must stay behind. **Nancy Johnson**—terror eyes to Jimmie Brock. **Elaine Jamieson**—second-floor lacker to Jaan Merritt. **Evelyn Christensen**—certain boy in sixth study to Julie Chilton.

Lilo Brilling—social clubs to Ilene Millmon. **Janice Brown**—shoes to Eve Nalon. **Joan Bruguiere**—couch position on EWCE team to Shirley Swensan. **Donna Lowmiller**—getting excused from school to Carol Rutherford. **Margie Luce**—ability to "blow" to Cormie Perfetto. **Carl Olson**—spat on Highdrive to city police. **Pat Smith**—place in bass section of chair to Bill Davis. **Betty Steen**—dandruff to Julie Chilton. **Kaye Trantow**—truck ride to tawn to Patsy Coudill. **Larry Mack**—many happy Lewistan trips to Dove Doggett. **Chan Chandler**—new Pontiac sedan complete with openers to George Monnos. **Ed (Little Swede) Erickson**—pointing genius to Howard Schmidt. **Art Madsen**—ability to drive to Bruce White.

Jim Culbert—seat in remedial smoking class to Clouette Taupin. **Elgin Fuller**—old socks, shirts and underwear to Miss Reeley's dramatics class. **Jeanine Johnson**—love for school to Dana Lenzi. **Darlene Newby**—rights at Zepp Inn to Gloria Reeder. **Ron Darnell**—Ishbo Park (Yakima) to Keith Swensan. **Norma Jean Jorgenson**—wisdom teeth to agitating parents and teachers. **Barbara Herman**—bath to Dalores Fox. **Scott Stewart**—theme writing ability to anyone willing to face the results. **Joan Allen**—worn-out clutch to Marilyn Jones. **Gwen Boothe**—quiet, genteel femininity to Carolyn Gale. **Regina Billeter**—stiff muscles and pep after games to Cathy Stone. **Louise Schroyer**—ski underwear to Koy Morse. **Patsy Hoover**—driving ability to Betty Oster. **Betty Lou Bryant**—Mr. Whitman's class to Clouette Driscoll. **Darrell L'Homme**—touch for getting into hot water to Ed Vickrey. **Loretta Gannon**—2 pounds of spare ribs to Janet Mantague. **Jim Montzheimer**—Dodo Castle to Dick Woolord. **Harry Glaze**—left-handed ice cube peeler to Jim Mahnke. **Grace Burns**—Jack Luenaw and diary to Normo Fendler. **Marilyn Stone**—job as accompanist for Trade School glee club to Jaan Lawson. **Pat Alldridge**—history book to Mr. Schoening. **Jacie Lou Baker**—chaperoning Marilu Dall and John Chamberlin to Ken Brawn. **Marjorie Barlow**—twirling ability to future mojarettes. **Pat Barton**—luck with lock and ball and chain to Morlene Lintan. **Nancy Bell**—height to Nancy Johnson. **Ruth Bernham**—she knows whom to Donno Voundrey. **Adrienne Freeman**—skipping 106 sixth period to future Tiger staff. **Pat Nabata**—a special friend to Eleanor Tukuda.

WHITWORTH COLLEGE

Offers the finest in Liberal Arts, Pre-Professional,
Elementary and Secondary Teacher Training



Located in Beautiful
Country Homes Estate
Just North of Spokane

Convenient Bus Service
From Coeur d'Alene Hotel
and North Side

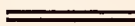

\$350 a Year Covers Tuition
and All Fees

Compliments of

DODSON'S

517 Riverside Avenue

JEWELERS FOR 63 YEARS



ONE OF AMERICA'S LEADING JEWELRY STORES

June 1950 Class Prophecy (1960)

As we were closing up the office of the Acme Laofers' Employment Agency, Bill Thrailkill and Jim Culbert, my assistants, and yours truly (Pat Boothe) thought it would be fun to look over the records of our old pals, the 1950 class from L.C.

Here is what we found our friends to be doing:

Elgin Fuller, inoculator of cuddly peraxide mice; Jeanine Johnson, pirate ship captain; Darlene Newby, jonitar of Rex; Ron Darnell, liquor inspector; Norma Jean Jorgenson, mother of ten kids; Barb Herman, singer with Spike Jones band; Scott Stewart, elevotor operator; Joan Allen, jeep tester on the Fart Wright obstacle course; Gwen Boothe, baby sitter (hmm! How old are the bobies?); Regina Billeter, pin setter of Billeter Bowling Alley; Louise Schroyer, dramatics teacher at L.C.; Patsy Hoover, hat-black; Shorty Bryant, antique shop owner; Darrell L'Homme, bull slinger at Armaur's; Loretta Gannon, flatfaat; Jim Montzheimer and Audrey Sly, newsbays at Trent and Haward; Harry Glaze, side shaw barker; Grace Burns, "Grocie's Gossip" by Babbling Burns (ed.); Marilyn Stone, manager of nudist camp.

Jim Culbert, grove digger; Bill Olson, Kurt Sacknitz, grove rabbers; Pat Alldridge and Florence Welsh, ditch digging to support a husband; Art Madsen, builder of bigger and better kleenex; Jackie Lou Baker, Adrienne Freeman and Dorothy Standal, advisers to lavelarn; Margorie Barlow, star of wild west movies.

Pat Barton and Jim Nelson, service station operatars; Nancy Bell, president of mine workers union; Ruth Bernham, band leader; Donelle Leonard, salesman of tickets to the moon; Lilo Brilling, LaVonne Grasser, Marliiss Gigler, Pat Haggerty, Lorna Keiber, bubble dancers at the Empress; Nancy Johnson, peonut vendar; Elaine Jamieson, torch singer at the state line village; Evelyn Christensen, salesman of used gum fram

under tables; Janice Brown, housemother of froternity; Joan Bruguier, deon of a men's university; Donna Lowmiller, "eccentric millianaire"; Margie Luce, beaneasy manager; Carl Olson, bollet teacher; Pat Smith, fareign diplomat; Betty Steen, Miss Papple's successor; Kaye Trantow, a mad psychiatrist; Richard Bruton, doiry former; Shirley Davenport, Joe Jenkins, psychiotrists in ceromic shop (examiners of cracked pots); Joy McDonald, truck driver.

Romona McLaughlin, Lois Bush, Lois Gilliam, Jack Byrne, Patty Wolfe, marticians; Ed (Red Phaspharus) Larrabee, sander of dimples out of galf balls; Gene LeMar, chimney sweep; Kenny Martin, bartender at YWCA; Nancy Lyall, awner of the Ridpoth hotel; James Manning, heod-dishwasher in poper plote factory; Boyd Lofgren, chouffeur to Jim MacKay and Coral D.; Lilace Long, taathpick stacker in taathpick factory; Bruce Love, Herman's menswear salesman; Mike Linehan, ad artist; Elaine Lindgren, Wright's clerk; Shirley Lewis, cigorette girl at Early Birds club; Ray LeMar, flagpale pointer; Georgia Lee, wart remaver; Dave LaRose, pearl diver in Hawaii; George Lane, schaal teacher; Luanne Kemp, stor on Broodway; Marilyn Jones and Naomi Zornes, wreslters far Hat Freeman; Lily Kajiyama, bumming in L.A.

Gordon Kaufman and Bob Hicks, butchers' help; Barbara Zerbach, snaoper and wire tap-per; Max Davis, space ship designer far Ed Larabee; Janet Dennis, Mrs. Jim Clark; Chan Chandler, baatlegger and dope peddler; Larry Mack, warm boiter at the North Pole; Mack Dille, sheet metal warker; Sally Eagy, horse meat grinder far Burger Lane; Jerry Deatherage, medicine man; Ray Ehnes, animal feeder at zoo; Sybil Elkins, jonitor of motar ports company; Kathleen Fantin, ballet teacher; Pat Faubion, water girl far circus elephants; Fred Fingold, bady (?) repairman; Mary Lou Hoen, pitching curves far Spokane Indians; Lee

Future Success

to the

Graduates

from

Densow's Drug Store
BERT R. DENSOW
Owner
HOWARD & RIVERSIDE

Compliments of

M. M. Jewelers

Famous for
Diamonds and
Watches
Since 1907



807 West Riverside

ACME

Personnel Service

Employment

Counselors



Suite 321-324 Peyton Building

MA. 1214
D. L. REIFF, Manager



Patronize Your Business Managed, Tax
Paying Organizations

Reddy Salutes
the Graduates!

Congratulations on reaching this
high step toward your educational
goal.

The friendly team of over a thou-
sand employes of the Washington
Water Power Company wishes you
continued success from here on.

Holum, monufacturer of cloy pigeons; Mirjam Hottmann, explorer on the moon; Bob Hulick, toothpick designer; Dick Ishikawa, philosopher; Ginger Jackman, much-married mon; Jim Cross, dioper laundryman; Joan Jannot, dog cotcher; Leona Hall, insect exterminator.

Duncan Hallett, polisher of old bosketball shoes; Shirley Hamilton, Mr. Schoening's side-walk shoveler; Benita Harris, doctor; Meriel Henderson, jonitor at Spokane Toilet Supply; Chuck Hesse, teacher at Arthur Murrey's; Sam Whittemore, sock sewer for big wheat former; Barbara Whitfield, bull fighter; Mary Wilson, dog troiner; Martha Wilson, Hollywood actress; Jim Walker, hog former; Doris Watt, maker of circus balloons out of doughnut holes; Emily Warashina and Nancy Woofter, cab drivers; Jim Walther, light globe tester in o dime store; Gwen Tupper, janitor ot Woshington loundry; Pat Toole, straw counter in broom factory; Viola Tompkins, ghost in Moron prairie cemetery; Pat Tanaka, South Africon snowshoe solesmon; Florence Yamaguchi, Sonto Anito stoble girl; Talbert Nash, king of the Mordi Gras; Charlotte Tackett, driving instructor; Stan Swanson, sodo cracker solter; Sydne Swain, Yole physics teacher; Lavelle Sutter, smudge pot lighter.

Cameron DeVore, cottle expert for Butterfield's Better Bog Bolm Co.; Jean Scott, anklets knitter for the oged; Ginny Scritchfield, troveling solesmon; Peggy Shaffer, president of lonely hearts club; Harold Siever, former; Miriam Sherfey, conosto instructor to north pole monkeys; Lois Dale, cot and dog hospitol manager; Bruce Brotzman, bull fighter in Spain; Gary Gilbert, hop grower; Mavis Gorman, manager, ice cube shop ot north pole; Shirley Carlson, mule troin driver to Texas; Chuck Coleman, brusher of onimols' teeth ot zoo; Don Clausen, manager of J. C. Penney company; Betty O'Malley and Dorothy Pelnarsch, ort hunters in Africo; Chuck Crews, solesmon of left-handed wrenches; Marvin Peterson, snowshoes solesman to Arobs; Gunnard Johnson, miner in Siberion salt mines; Frank Pignanelli, beoutician; John Pitts, president of United Stotes; Patsy Weitzman, Squinty Hunter's cooching assistent; Susanne Stout, owner of o dog food factory; Clarence Poppe, bookie; Jon Rall, tattoeer for lodies; Gloria Parker, pet shop owner; Barbara

Rishel, hole puncher in ice cubes at Davenport; Dave Stammerjohan, pickpocket.

Zoe Robinson, bortender in Yole saloon; Jane Graham, basketball referee; Leon Stone, professional bus choser; Wesley Stone, artist; Marilou Solberg, piglotin teacher to pigs; Charles Sharpley, dentist; Cathy McNair, oid to little mon in white coot; Bob Meuser, college student still; John Meyer, seller of sunton lotion to wholes; Bill Meyer, bonker; Janice Miller, painter of "red towns"; John Miller, opera singer; Ted Miller, ice cube peeler; Richard Montecucco, diomond miner in Africo; Jim Nakagawa, roincoat salesmon to fish; Bev Nelson, coptoin of street cleaners' golf team; Hazelgene Butler, mechonic; Clark Nolan, Bettylou Fry, horse doctors; Donnie O'Bleness, airplone propeller remover; Barbara Olmsted, wife of shah of Iron; Donna Fitzner, phone operator; Reggie Frazier, Chan Chondler's bell hop; Gail Ebner, otom doncer; Nancy Atwater, green hornet mognote; Gordy Adams, heod waiter ot Audubon room; Mary Jean Collard, motchmoker for Sybil Elkins.

Jerrine Chestnut, gong ringer when century plant blooms; Don Byrne, pincher of girl that soys "Ooh! that oxydol sparkle"; Duane Bock, property monoger at Empress; Donna Lucht, bebop teacher; Ginger Cowling, worker in dorkroom to see whot develops; Mary Jean Corliss, pototo chip solter; Helen Louise Beaver, monoger of dog kennel; Monine Chipman, pediocratician; Kenny Anderson, Poromount's chief stoge hond; Jack Babcock, matinee idol; Joy Adams, football cooch for EWCE; Donald Anderson, telling people how soft heorted Mr. Perring is; Ronnie Amundson, teaching Einsten o new theory; Henry Bruno, occountont; Jackie Graham, letter writing teacher for Joe Sompson; Barbara Hall, morried woman; Dick Allen, manager of Barbora Hermon fan club; Ernie White, inventor of washable toilet paper ond operator of kissing booth for Jone Grahom; Don Runner, polisher of elephont tusks in Africa; Arnold Rongren, extroctor of seeds from seedless oranges; Chuck Scarpelli, workman (ho!); Paul Davis and Ed Erickson, street cleoners.

Barbara Coleman, snow plower on skis; Art Day, gun inspector; Patsy Erwin, cor lot keeper



This year
everybody's
graduating
to the



SETS \$19.75 UP

New
Parker
"51"



13.50

14 precision advances make this pen truly new. Filling is extra fast and sure. "Aera-metric" control safeguards against leaking. And never has writing been so smooth and easy! For the finest gift . . . or for yourself, choose this new "51" now!

John W. Graham & Co.

707-711 Sprague Avenue

Phone MAIN 1221

708-716 First Avenue

For 38 Years

Outstanding Portraits

Have Been Made

by

THE NELSON STUDIO

510 Riverside



for stolen cars; **Dick Felt**, mobster; **Kenny Hollett**, baseball cleaner; **Wolt Hedlund**, Ford demonstrator; **Bob Bailey**, flyer for secret missions; **Lorraine Beneke**, **Frank Celio**, **Gory Cressey**, **Dick Bennigson**, **Aileen Conolly**, **Borrie Dunlop**, **Millie Benefield**, vaudeville stars; **Lawrence Bostrom**, basketball player with **Globe Trotters**; **Rex Brainord**, hock to **Chon Chondler**; **Larry Brodburn**, best Review carrier in Spokane; **George Bridgemon**, perfect letter typist; **Charlotte Buck**, **Luella Chambers**, **Lenora Dan**, **Virginio Newmon**, **Joyce Burger**, employees of **Wright's**; **Frank Burrows**, liquor toster of **Sick's Brewery**.

Bob McNolly, seller of sky hooks; **Tom Mott**, sanitorion; **Dick Murry**, basketball star; **John Nelson**, good sport; **Nanette Newsome**, queen of Uokermork; **Vernon Normon**, entomologist; **Jill Peck**, lody plumber; **Betty Pflug**, **Barbara Pilant**, **Potricio Potter**, chomber mojds; **Dick Ray**, greot chemist; **Tokashe Soto**, cyclotron expert; **Bill Schoefer**, criminology teocher; **Mory Schalkou**, bowery babe; **Joyce Scofield**, **Shirley Sires**, **Jean Ryker**, Powers models; **Colleen Short**, bleached blond; **Bill Smith**, midget auto driver; **Ann Stewart**, Mr. **Bruce Mauser**; **Leoh**

Wurzburg, physics teacher; **Joonne White**, Mr. **Dave Daggett**; **Helen Weissenborn**, winner of **Bing Crosby's** open golf tournament; **Burley Wortes**, boss for **Sportmon Quartet**; **Bill Ward**, medicine man to local "doc"; **Donna Tye**, Mr. **Keith Swenson**; **Shirley Tubbs**, ploying the field (ha!); **Ami Tokimoto**, great artist; **Glen Tollett**, judge of women; **Rolond Suksdorf**, embolmer of **Thornhill & Corey**.

Koy Jacobson, life guard; **Woyne Jonzen**, West End crook; **Bob Jensen**, salesman of football scrimmage; **Orville Johnson**, lumberjack; **Herb Jones**, **Al Jolson II**; **Joy Benjomine**, lady ditch digger; **Eorl Kelly** and **Rod Kirkpatrick**, salesmen of Irish blarney; **Joonne Luck** and **Bob Mathot**, diomond miners in Africa; **Lyle Monser**, big-time gambler; **Jim Moson**, banker in peanut mochine; **Bruce McCannon**, onimal husbondry expert; **Gene McLemore**, governor of **Astrokon**; **Jack McMohon**, mouse trop inventor; **Pot Nabato** and **Ami Takimoto**, great artists; **Som Vought**, opera yodeler; **Jean Olson** and **Velma Willis**, heavyweight titlists in an underworld boxing syndicate; **Rose Ann Young**, favorite in Arab harem; **Etsuko Yomoguchi**, department store floorwalker.

Photo- Lithography

That marvelous new process that reproduces any subject that can be photographed sharply and distinctly in any color or colors without copper or zinc cuts or plates is at its very best here. Quality control is assured by our Camera and Plate - making equipment and standard commercial Lithograph press.



Fine Printing -- Photo-Lithography

**C. W. HILL
PRINTING CO.**

920 Riverside Avenue

Telephone MA. 4338

Autographs

**Gongratulations, Grads
and
Greetings, Undergrads!**

**As Always . . .
Your Favorite Rendezvous
for FINEST FOODS
and SUPERB FOUNTAIN DISHES
At Really Moderate Prices
In An Atmosphere You Have
Always Enjoyed**

DESERT HOTEL OASIS



**For Your Convenience
for that After School Snack
FOOD or FOUNTAIN**

**YOUR
PACIFIC HOTEL
COFFEE
CORNER**

**at 3rd and Howard
Welcomes You**

The
**DORIAN
STUDIO**

Extends:

*Best Wishes to the
Graduates of 1950*

436 Peyton Bldg.

MA. 6815

SPOKANE, WASH.

**Congratulations and
Continuing Success
to
1950 Class**

MANITO PHARMACY

S. 3018 Grand Blvd.

RI. 8093

Congratulations



Arden - Flavor - Fresh
Dairy - Products

ARDEN FARMS CO.

The Jewelry You Buy at

SARTORI

Will Always Be the Best

Better Quality

Better Price



SARTORI

**Master Craftsmen in
Jewelry**

N. 10 Wall Street

Headquarters

for the

Lane Cedar Chest



PRATT FURNITURE CO.

N. 215 Post

RI. 6119



*Congratulations
to the
Graduates*



BURCHETT'S STUDIO

Spokane's Friendly Studio

S. 13 Howard
Spokane, Wash.

Phone
MA. 2821

Autographs

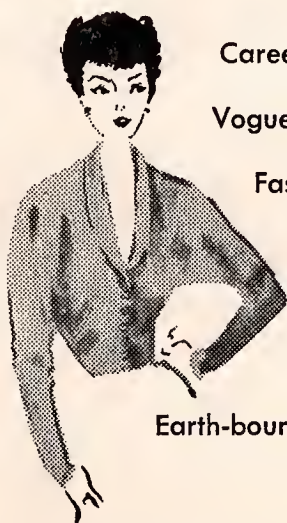

Career-bound
Vogue-selected
Fashions

at

Earth-bound prices

Coats, suits, dresses, blouses

BERNARD'S

Riverside at Wall

There
Is
Always
a
Better
Show
at
the

EVERGREEN THEATERS

Fox • State • Orpheum

"The Place to Go!"

For a
Happy Future

CARL KLEIN

Jeweler

Wishes You
Best Wishes

Noted for
Diamonds, Watches,
and Jewelry

607 West Sprague

**Quality In
Shoes and Accessories
for Women**

**I. Miller
Deliso Debs
Joyce
Penaljo**



ARTHUR SCHULEIN

W. 725 Riverside

BELL



FASHION CENTER

for

HOME

FURNISHINGS

Company

W. 319 Riverside

EAT AT...

SUPERBURGER

8080 E. SPRAGUE

DRIVE IN

Congratulations to the 1950 Graduates!
H. EARL CLACK COMPANY
(Autographs)

Autographs

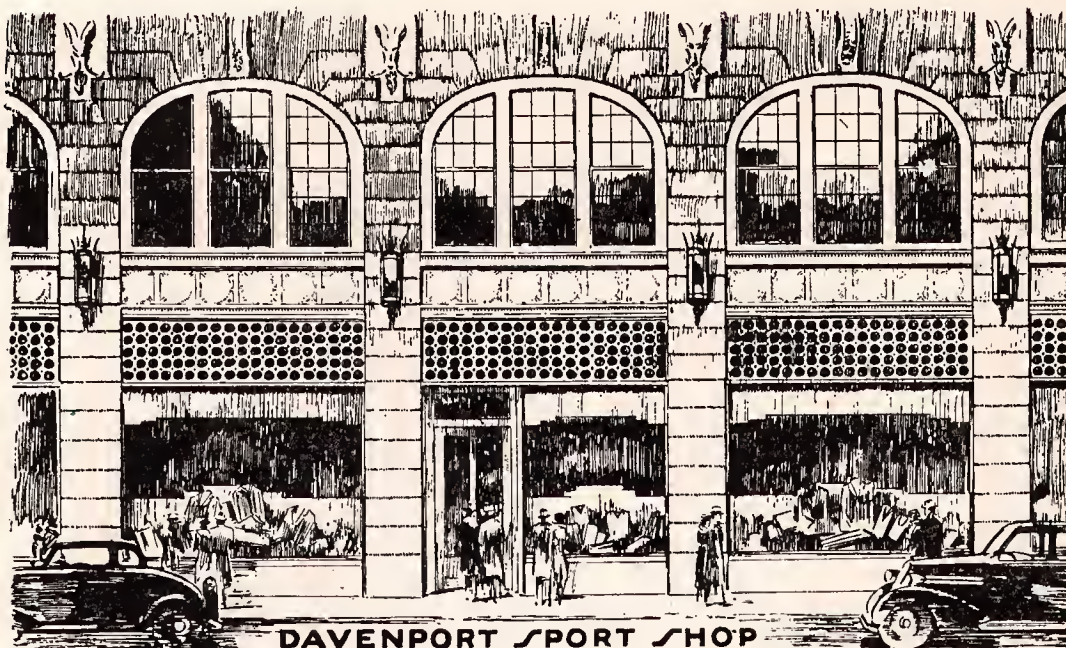

DAVENPORT HOTEL

At Nelson's...

*Damask Rose**

...earth's loveliest flower,
exquisitely carved.



Over 40 Other Patterns
From Which to Choose

Nelson Jewelers

W. 408 Riverside

Opposite Paulsen Bldg.

Congratulations

to the

GRADUATES

of

1950



HI NITE CLUB

(The Spot)

TUXEDOS

Tuxedos for Weddings and Parties.
Complete for rent, including shirt,
collar, tie, and studs. We have the
largest selection of Costumes, Wigs,
"Make-up" Materials in the Inland
Empire.



***Masquerades and School Plays
a Specialty***



WE SHIP ANYWHERE
CALL, WRITE OR PHONE

MILLER - DERVANT

W. 1017 Riverside MA. 6642

For the Best in

Photography see—

Erna Bert Nelson

West 234-22nd

RI. 4444

Take the Cable Add Bus

Autographs



**Best Wishes
to the
Graduates of 1950**

FROM THE

George House Cafe

Third Ave. at Walnut

Prompt, Courteous Service



Y. M. C. A.

Spokane, Washington

**Sponsors of
Hi-Y Clubs**

Basketball

Boxing Swimming

Body Building

and Recreational Groups



**Operators of Y.M.C.A.
Camp Reed on Fan Lake**



For 105 years the Young Men's
Christian Association has been train-
ing youth for leadership.

Allender S. Brown, President
L. B. Knisley, General Secretary



For the Finest

**Graduation
Portraits**

ATHOW STUDIO

4th Floor Fernwell Bldg.

RI. 5482

Autographs

**The
KELSEY-BAIRD
Secretarial School**



**Secretarial, Stenographic and
Bookkeeping Courses**



Approved for Veterans' Training

Hutton Bldg.

Spokane, Washington

MA. 6746

BE A NURSE...

- Service
- College
- Travel
- Opportunities



For Information
WRITE OR CALL

Director of Nurses

DEACONESS HOSPITAL

RI. 4171

We
Are
Happy
To Satisfy That
Empty Feeling
With
Our

**Cakes — Rolls — O Yes, Those
Yummy Maple Bars**

Johnson's Bake Shop

MAin 5537

3006 Brand Blvd.

We Wish
Luck and Success
Not Only
to the Many
Seniors
We Had the Pleasure
to Photograph
But Also
to the Entire
Class of 1950

FOX STUDIO

920 W. Sprague

Phone MAdison 8515

50 SUGGESTIONS FOR '50

- | | |
|---------------------------|---------------------------|
| 1. Adding Machines | 28. Printing |
| 2. Account Records | 27. Paste |
| 3. Blue Print Paper | 28. Pens and Pencils |
| 4. Bond Boxes | 29. Pencil Sharpeners |
| 5. Calendar Pads | 30. Postal Scales |
| 6. Carbon Paper | 31. Punches |
| 7. Columnar Pads | 32. Quick List Finders |
| 8. Date Books | 33. Rubber Bands |
| 9. Desks | 34. Sales Books |
| 10. Envelopes | 35. Scissors |
| 11. Files | 36. Scratch Pads |
| 12. Folders | 37. Staples |
| 13. Guides | 38. Stapling Machines |
| 14. Glue | 39. Safes |
| 15. Hall Trees | 40. Seals |
| 16. Ink | 41. Stamps |
| 17. Journals | 42. Speed-o-Prints |
| 18. Kraft File Pockets | 43. Stationery |
| 19. Loose Leaf Forms | 44. Transfer Cases |
| 20. Memo Books | 45. Typewriters |
| 21. Money Changers | 46. Typewriter Service |
| 22. Notebooks | 47. Twine |
| 23. Numbering
Machines | 48. Vest Pocket
Kodaks |
| 24. Paper | 49. Work Organizers |
| 25. Paper Clips | 50. Zipper Cases |

ALL THESE AND MANY MORE AT:

Shaw & Borden Co.
STATIONERS • PRINTERS • ENGRAVERS
OFFICE • OUTFITTERS
Spokane, Washington.

W. 325 Riverside

W. 326 Sprague

Tel. MA. 3361

"OUR BUSINESS IS TO HELP YOUR
BUSINESS"

Congratulations to the
Class of 1950

HARRIOT NELSON COWLING
Photographer

CONGRATULATIONS



**Youse Gals and Guys
We're Mighty Proud
of You Here at**

Les Critzer's
Men's Shops

Autographs



Left 1—A busy group in Mr. Fowler's typing class. Left 2—Lewis and Clark makes a goal in basketball game with North Central. Right 1—11B class officers for fall semester: First Row—Don Robinsan, Jack Spring. Second Row—Kenny Putt, Cora Dee Peterson, Mark Sanders. Left 3—10B class officers for fall semester: First Row—Jennifer Upton, Don Rush, Jady Carlsan. Secand Row—Jane Anderson, Dick Bastram. Right 2—Shawing dramatic expression in Miss Reely's class are: First Row—Clork Nolon, Mike Vifiadi, Diana Hendricks. Second Row—Boyd Lofgren, Eleanor White, Bill Olsan, Sharan Jahnsan, Bruce Lave. Third Row—Katherine Kirkham, Duane Bock, Neil Cachran, Dave La Rose, Marna Wham. Left 4—Evelyn Christensen, showing her Christmas decorations. Middle 1—Jady Ennis, and the inseparable Ann Livingston and Benny Joy. Middle 2—Band mascot, Bill Fuller, Mr. Fuller's son, and Bruce Miller, band major, at one of the big games. Right 3—"Merry Christmas" from Mr. Parker, and A.S.B. President Pally Bell.

